

SEC.19,24,25 T29S R6,7W W.M.

RD. 43

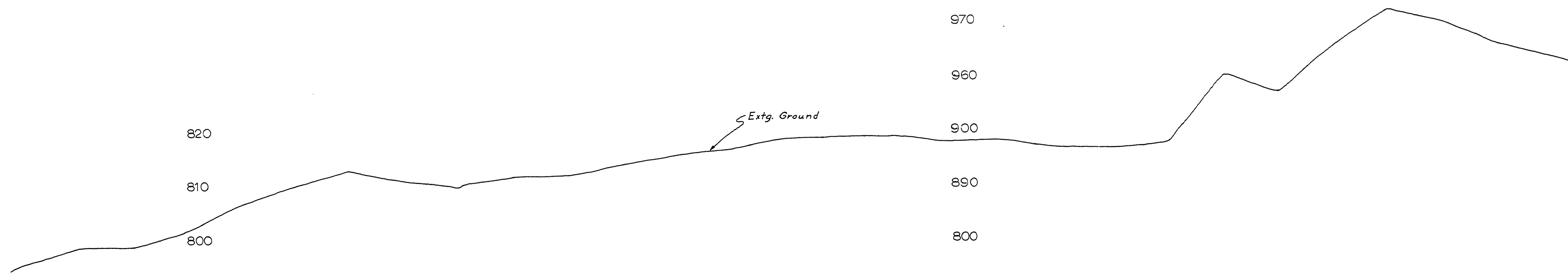
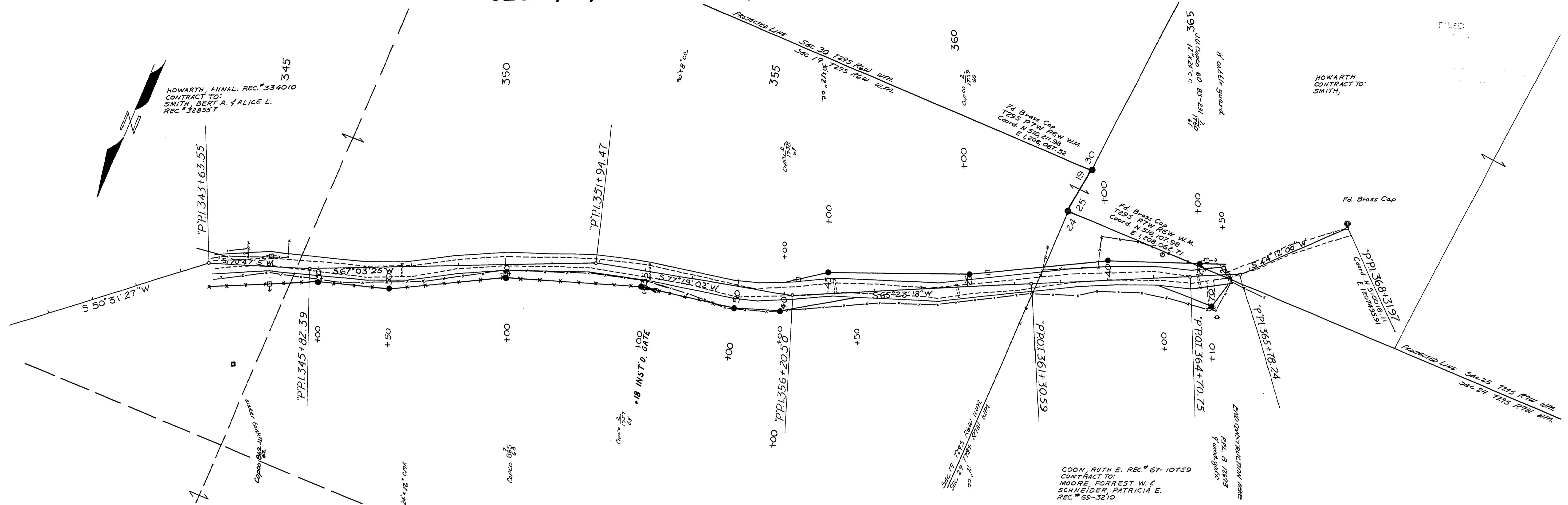

340+00      P-345+00      P-350+00      P-355+00      P-360+00      P-365+00

M.P. 6.62-6.85

NOT AS BUILT AS CONSTRUCTED  
 P-370+00  
 10-16-78  
 DOUGLAS COUNTY ROAD DEPT.  
 RICE CREEK ROAD NO. 43  
 1973 SHT. 11  
 GEORGE E. GRUBB CNTY. ENGR.

1973  
 G. Rd. # 43      Sht. 11 of 11

06620685

36