

SEC.19 T29S R6W W.M.

RD. 43

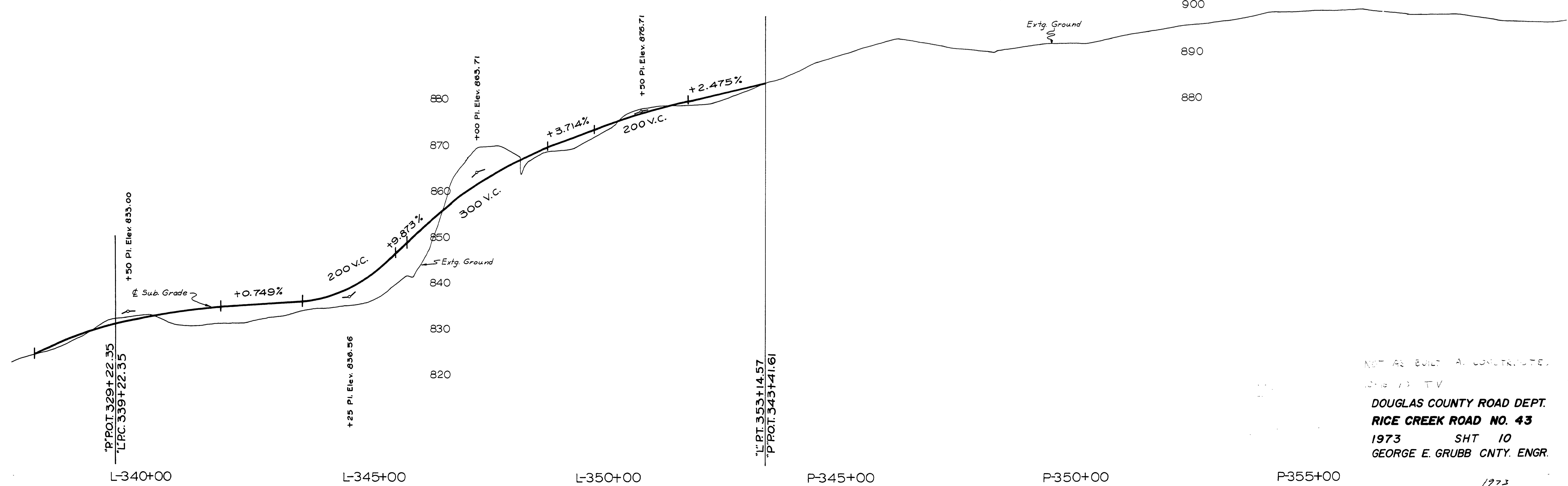
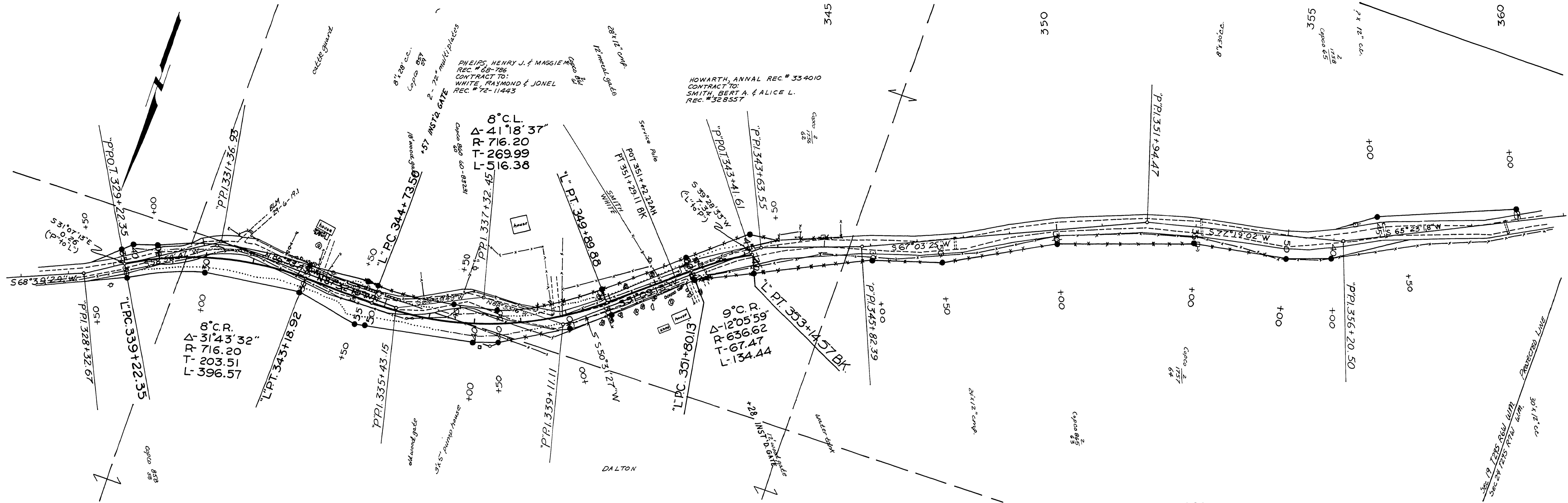

NOT AS BUILT. ALL CONCRETE.
 10/8/73 TV
 DOUGLAS COUNTY ROAD DEPT.
RICE CREEK ROAD NO. 43
 1973 SHT 10
 GEORGE E. GRUBB CNTY. ENGR.

06190662

Co. Rd. #43 1973 SHT 10 of 11

