

SEC.19 T29S R6W W.M.

RD. 43

FILED
RECEIVED

COUNTY SURVEYOR
DOUGLAS COUNTY, MO

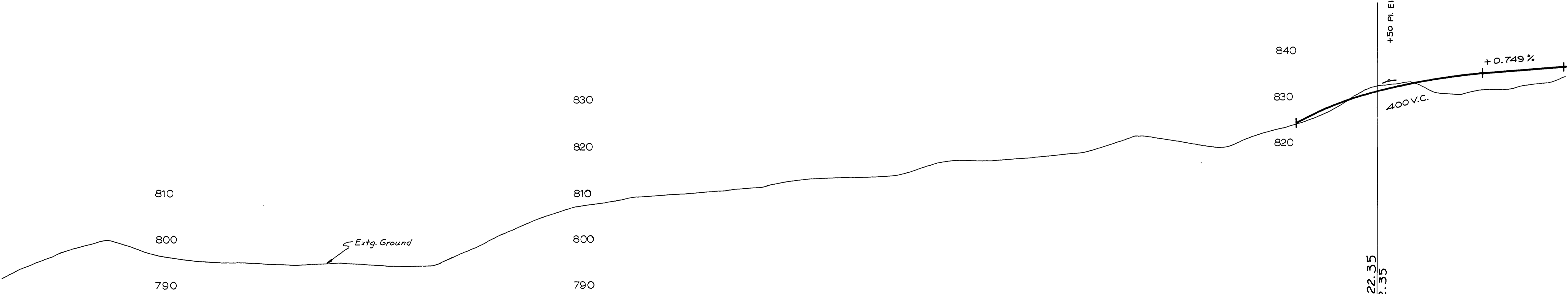
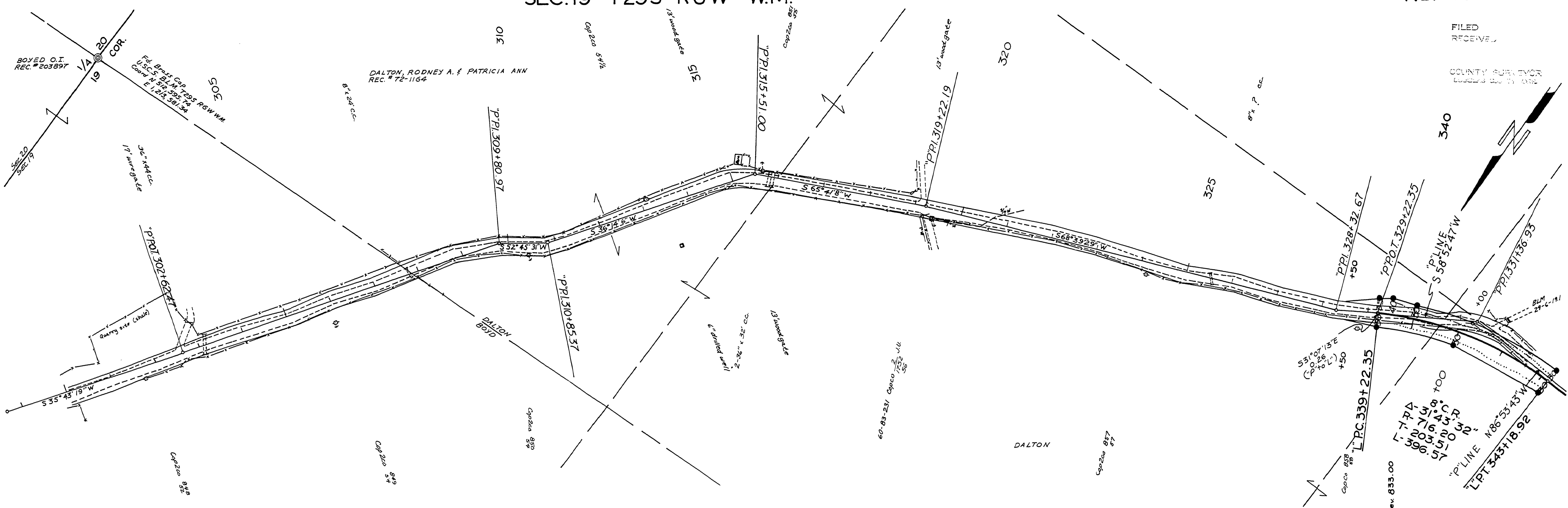

NOT AS BUILT - ALL CONTRACTED
10-16-75 T.V.

DOUGLAS COUNTY ROAD DEPT.
RICE CREEK ROAD NO. 43
1973 SHT. 9
GEORGE E. GRUBB CNTY. ENGR.

L-340+00

1973
Co. Rd #43 Sht. 9 of 11

05610619

300+00 P-305+00 P-310+00 P-315+00 P-320+00 P-325+00

M.P. 5.61 - 6.19

34