

SEC. 17, 19, 20 T 29S R 6W W.M.

RD. 43

MP 5

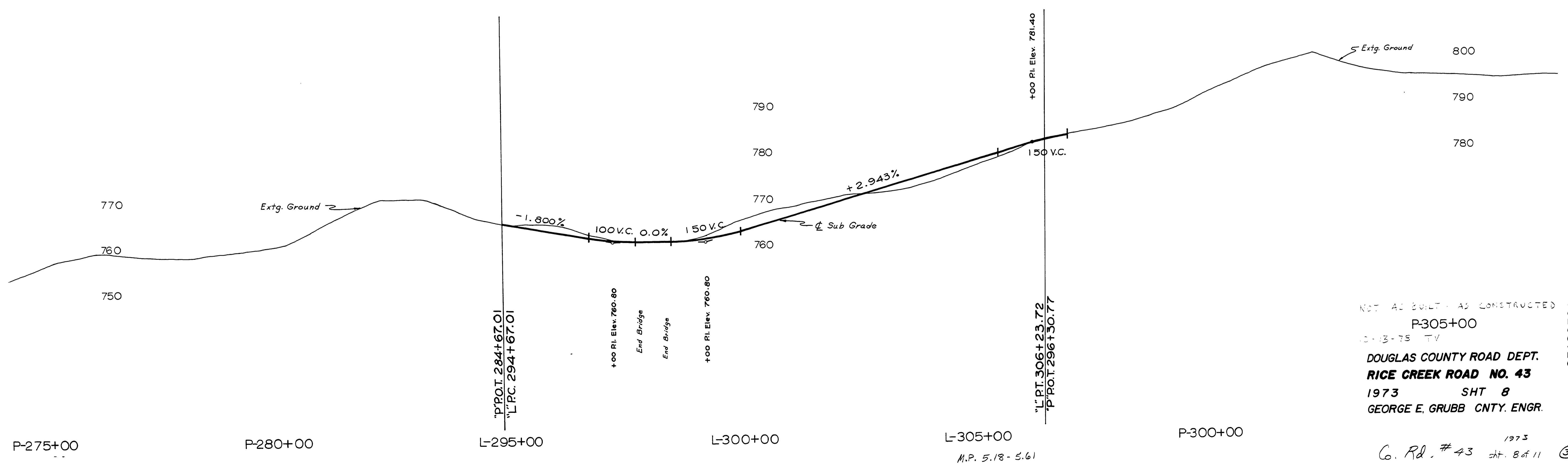
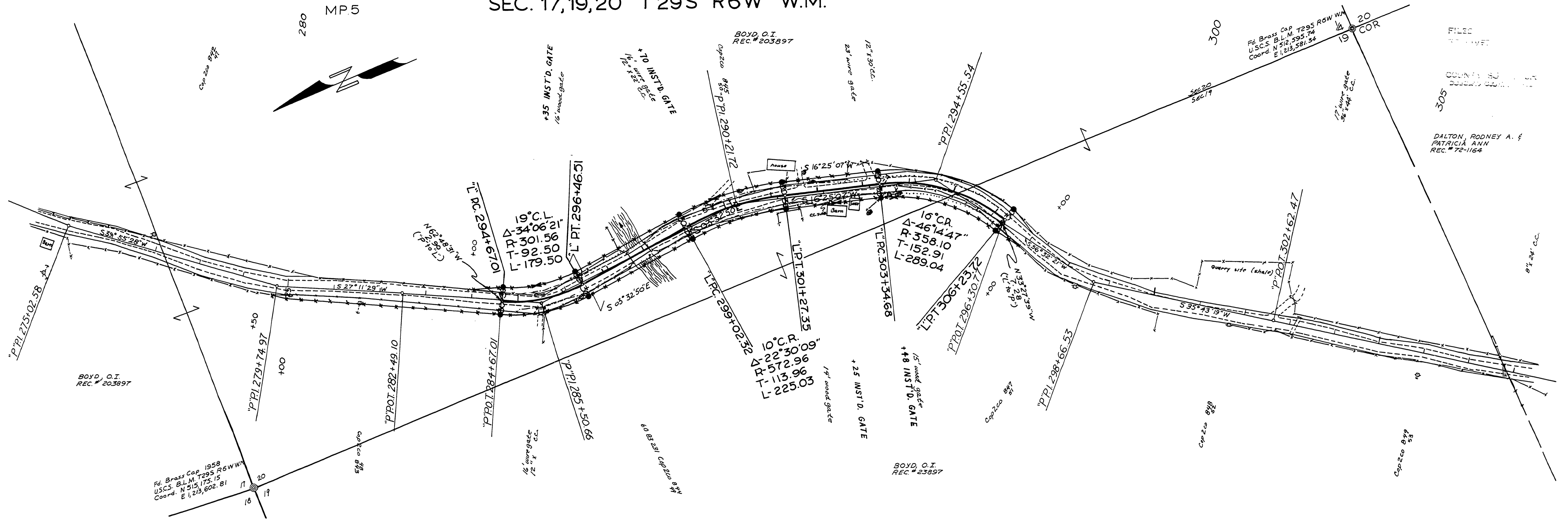

NOT AS BUILT - AS CONSTRUCTED
 P-305+00
 10-13-75 TV
 DOUGLAS COUNTY ROAD DEPT.
RICE CREEK ROAD NO. 43
 1973 SHT 8
 GEORGE E. GRUBB CNTY. ENGR.

05180561

Co. Rd. # 43 1973 Sht. 8 of 11

