

MP 4 SEC. 8,17 T29S R6W W.M.

RD. 43

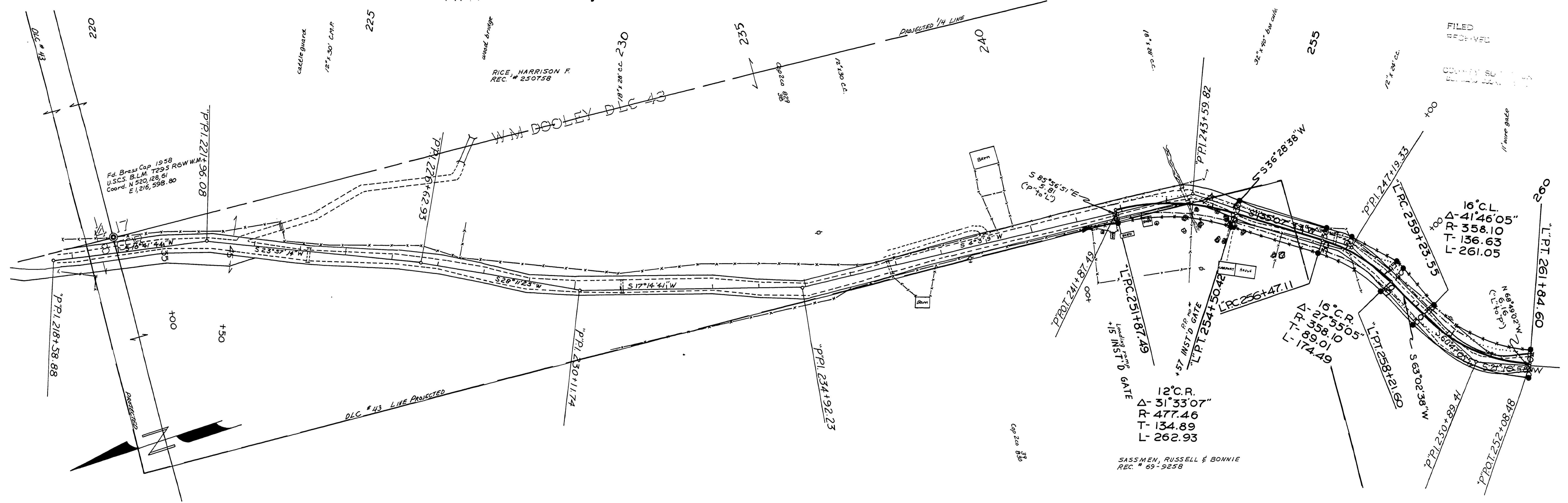

Fd. Brass Cap 1958
U.S.C.S. B.L.M. T29S R6W W.M.
Coord. N 520,128.61
E 1,216,598.80

RICE, HARRISON F.
REC. # 250758

12° C.R.
Δ - 31° 33' 07"
R - 477.46
T - 134.89
L - 262.93

SASSMEN, RUSSELL & BONNIE
REC. # 69-9258

16° C.L.
Δ - 41° 46' 05"
R - 358.10
T - 136.63
L - 261.05

16° C.R.
Δ - 27° 55' 05"
R - 358.00
T - 89.01
L - 174.49

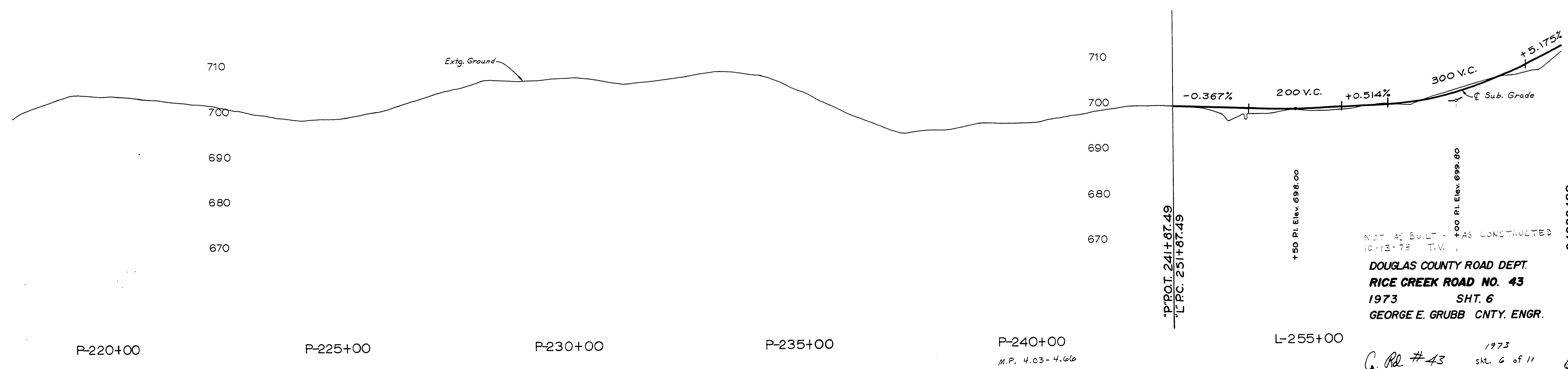

NOT AS BUILT - AS CONSTRUCTED
10-13-78 T.V.
DOUGLAS COUNTY ROAD DEPT.
RICE CREEK ROAD NO. 43
1973 SHT. 6
GEORGE E. GRUBB CNTY. ENGR.

G. Rd # 43 1973 Sht. 6 of 11

04030466

