

SEC. 8,17 T29S R6W W.M.

RD. 43

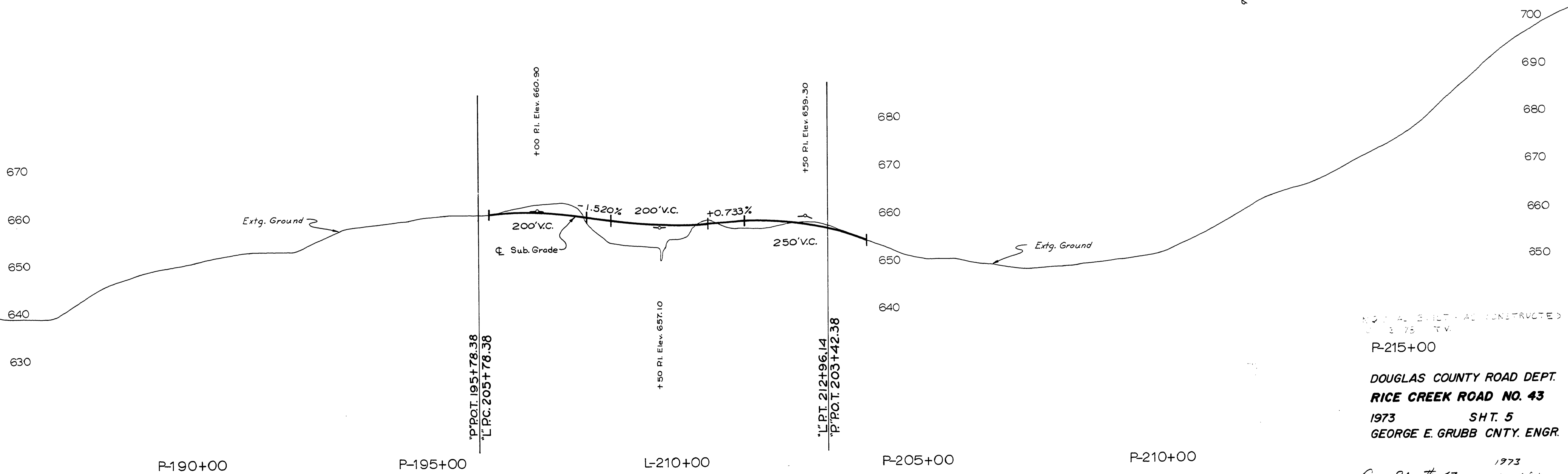
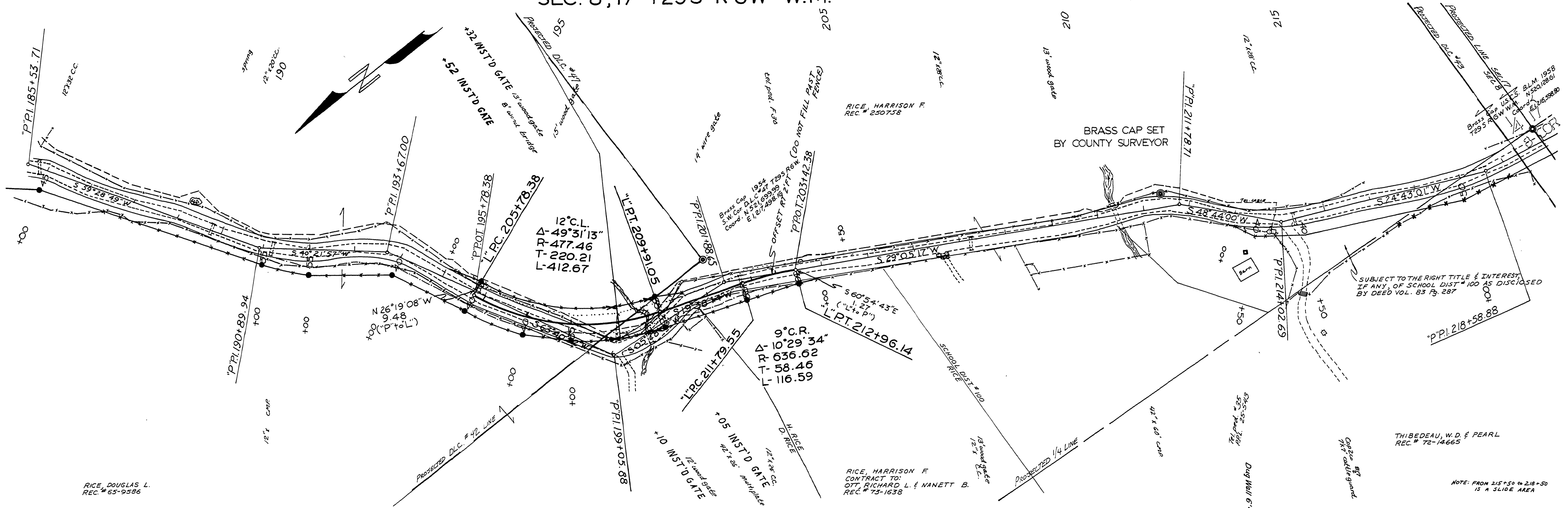

NO. 1 AS BUILT HAS CONSTRUCTED
 1973
 P-215+00
 DOUGLAS COUNTY ROAD DEPT.
 RICE CREEK ROAD NO. 43
 1973 SH. 5
 GEORGE E. GRUBB CNTY. ENGR.

G. Rd # 43 1973
 SH. 5 of 4

03410403

P185+00 P190+00 P195+00 L+210+00 P+205+00 P+210+00

M.P. 3.41 - 4.03

