

SEC.4,9T29S R6W W.M.

RD. 43

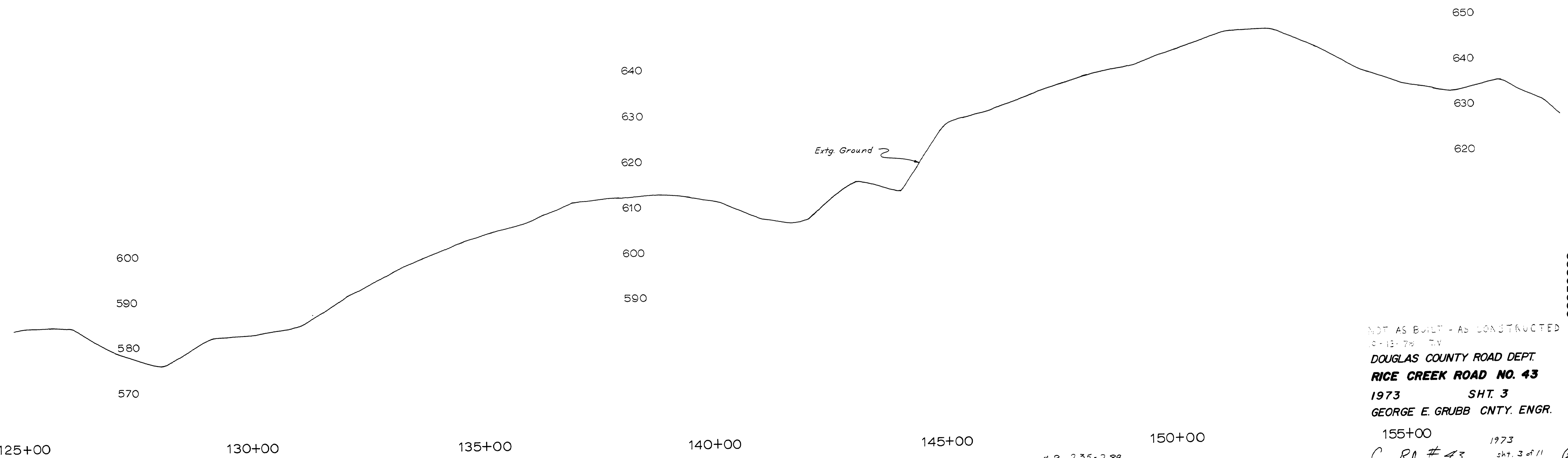
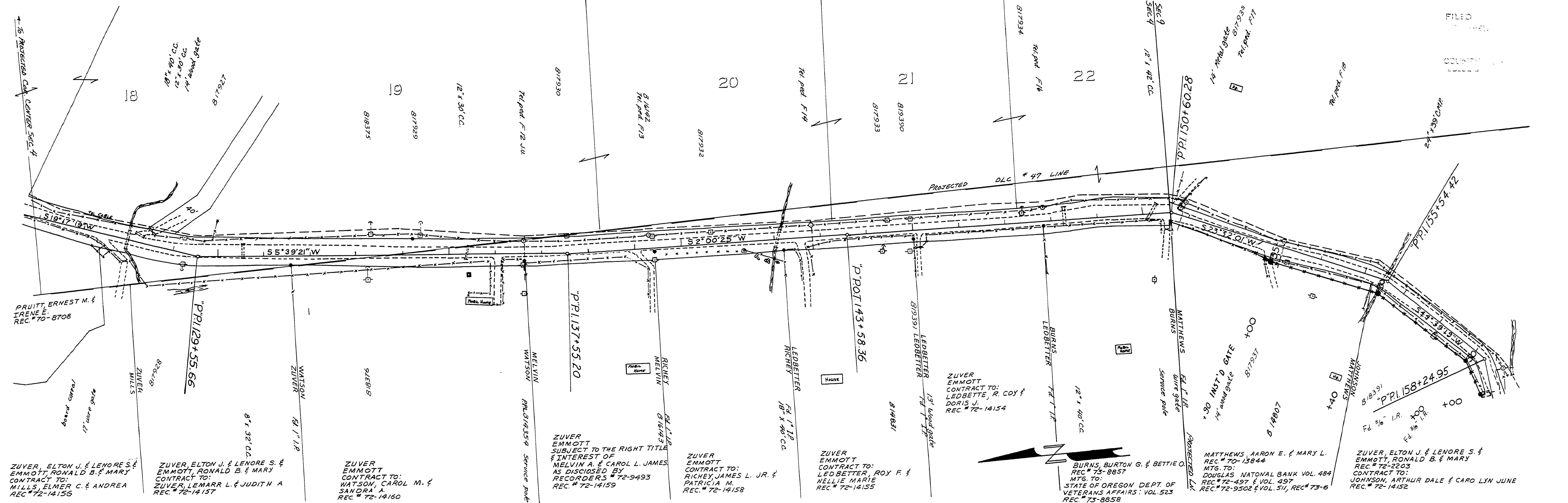

FILED  
COUNTY

ZUVER EMMOTT CONTRACT TO: LEDBETTE, R. COY & DORIS J. REC # 72-14154

ZUVER EMMOTT SUBJECT TO THE RIGHT TITLE & INTEREST OF MELVIN A. & CAROL L. JAMES AS DISCLOSED BY RECORDERS # 72-9493 REC # 72-14159

ZUVER EMMOTT CONTRACT TO: RICHEY, JAMES L. JR. & PATRICIA M. REC # 72-14158

ZUVER EMMOTT CONTRACT TO: LEDBETTER, ROY F. & WELIE MARIE REC # 72-14155

BURNS, BURTON G. & BETTIE O. REC # 73-8857 MTS. TO: STATE OF OREGON DEPT. OF VETERANS AFFAIRS: VOL. 523 REC # 73-8858

MATTHEWS, AARON E. & MARY L. REC # 70-13844 MTS. TO: DOUGLAS NATIONAL BANK VOL. 484 REC # 72-457 & VOL. 497 REC # 72-5302 & VOL. 511, REC # 73-6

ZUVER, ELTON J. & LENORE S. & EMMOTT, RONALD B. & MARY REC # 72-2203 CONTRACT TO: JOHNSON, ARTHUR DALE & CAROL LYN JUNE REC # 72-14152

02350289

NOT AS BUILT - AS CONSTRUCTED  
 0-10-78 T.V.  
 DOUGLAS COUNTY ROAD DEPT.  
**RICE CREEK ROAD NO. 43**  
 1973 SH. 3  
 GEORGE E. GRUBB CNTY. ENGR.  
 155+00  
 C. Rd # 43 1973  
 sht. 3 of 11

M.P. 2.35-2.89