

SEC 4 T29S R6W W.M.

RD. 43

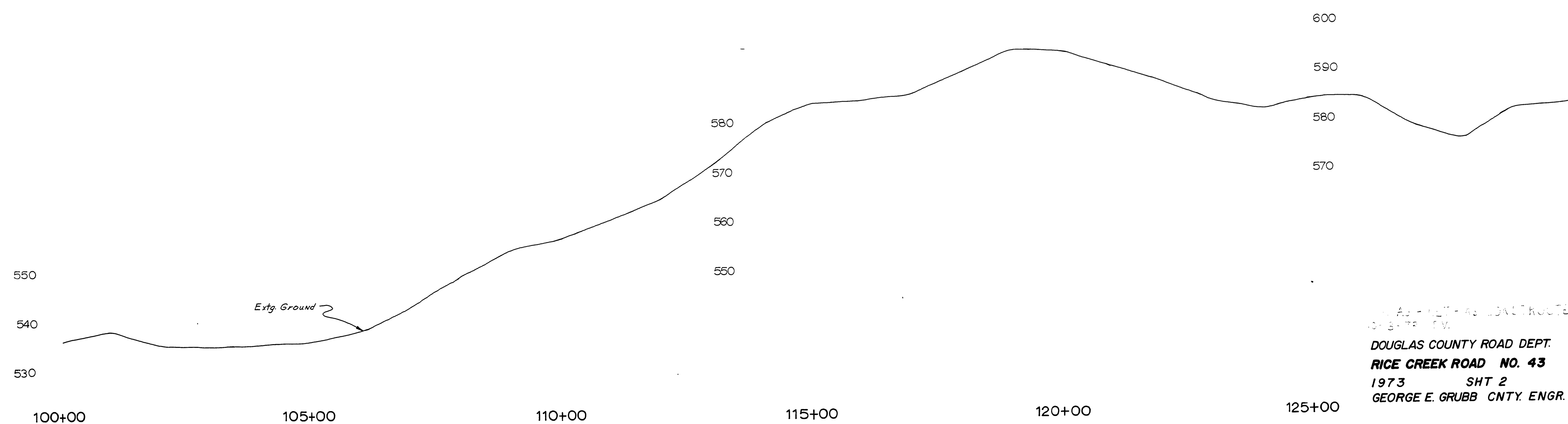
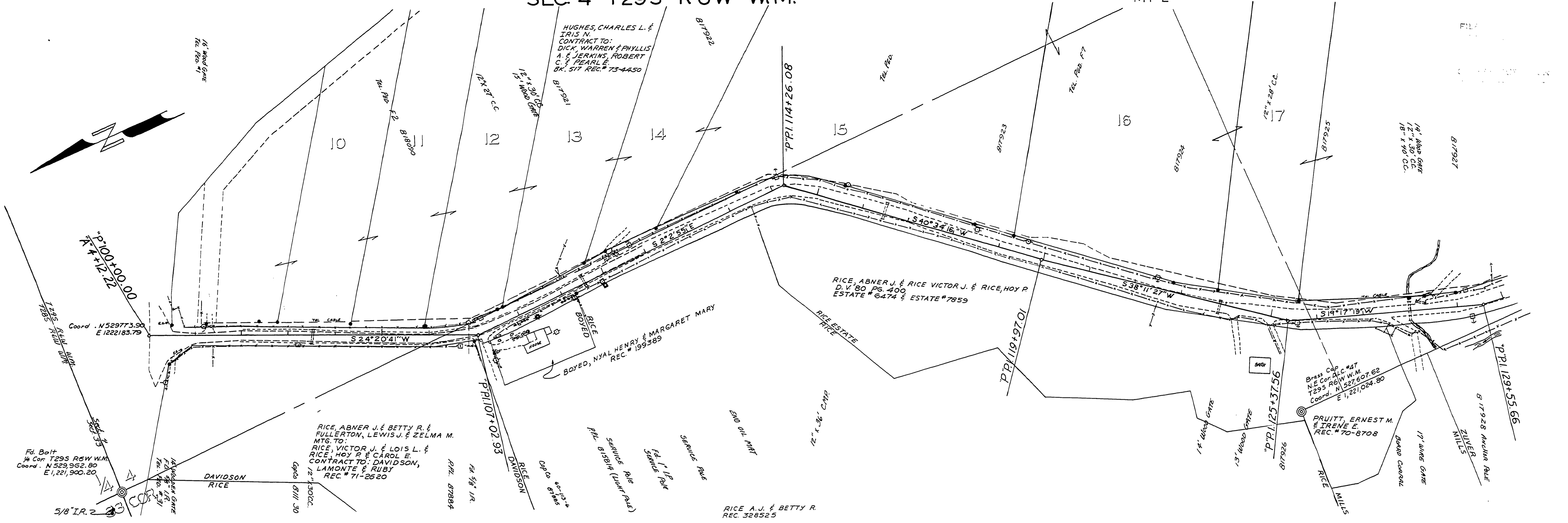

M.P. 1.79-2.35

AS-BUILT AS CONSTRUCTED
 10-3-77 P.V.
 DOUGLAS COUNTY ROAD DEPT.
RICE CREEK ROAD NO. 43
 1973 SHT 2
 GEORGE E. GRUBB CNTY. ENGR.

1973
 C. Rd #43 sht. 2 of 11 (21)

01790235