

S 1/2 SECTION 33 TOWNSHIP 28 SOUTH, RANGE 6 WEST, W.M.
 N 1/2 SECTION 4 TOWNSHIP 29 SOUTH, RANGE 6 WEST, W.M.

FILED
 Date: 11-9-2021 By: [Signature]
 This survey consists of:
 Map: CO. RD. #43
 Narrative: 01460160
 Corner Rpt: _____
 DOUGLAS COUNTY
 SURVEYOR

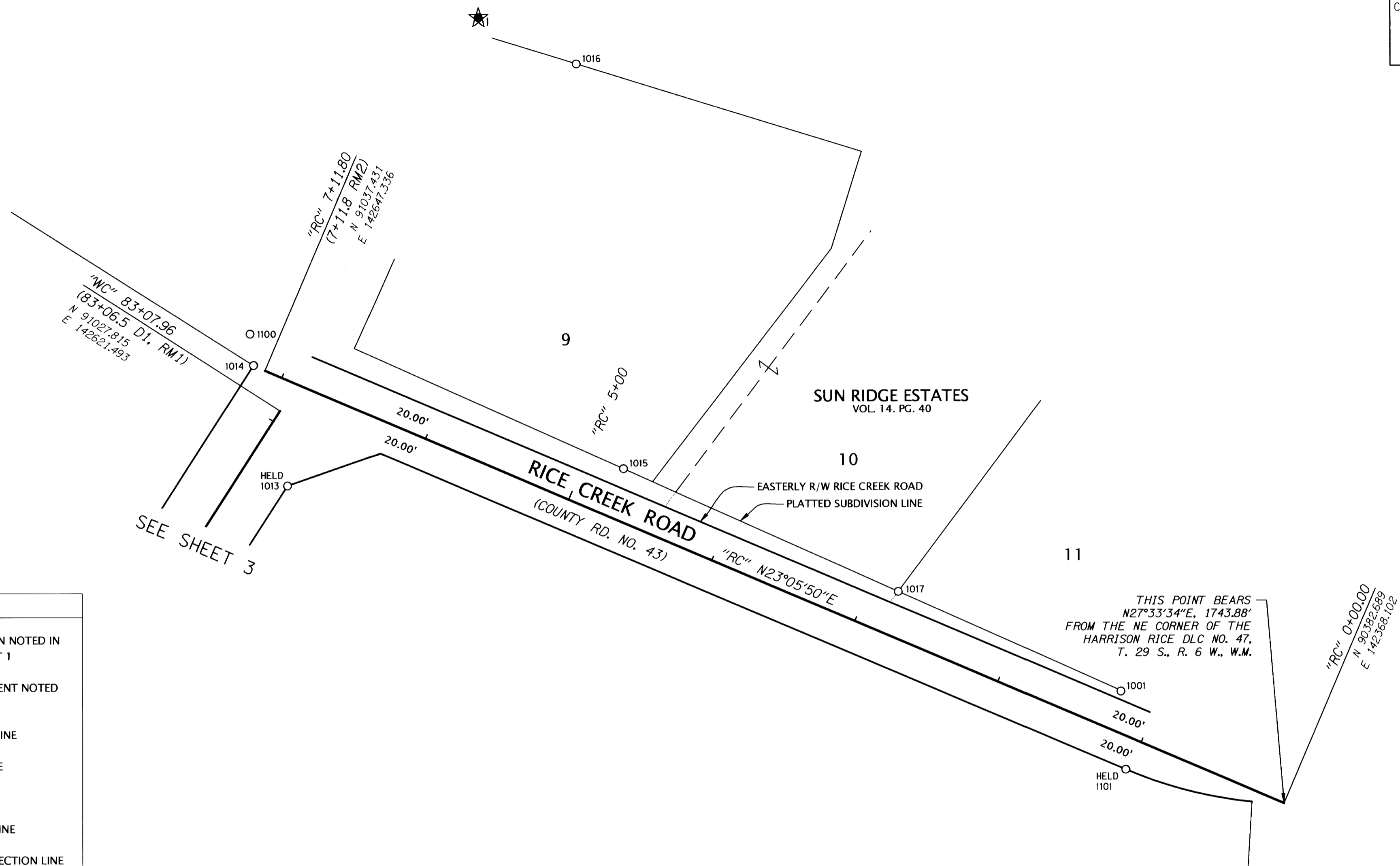

LEGEND

- ★ SET GPS STATION NOTED IN TABLE ON SHEET 1
- 1019 FOUND MONUMENT NOTED IN TABLE
- RIGHT OF WAY LINE
- ALIGNMENT LINE
- PROPERTY LINE
- - - - ORIGINAL LOT LINE
- . - . - . APPROXIMATE SECTION LINE
- - - - BASIS OF BEARINGS
- EDGE OF PAVEMENT
- (.....) RECORD DATA PER REFERENCE LIST ON SHEET 2

DESCRIPTION ABBREVIATIONS

CONC = CONCRETE
 COND = CONDITION
 FD = FOUND
 W/ = WITH
 YPC = YELLOW PLASTIC CAP

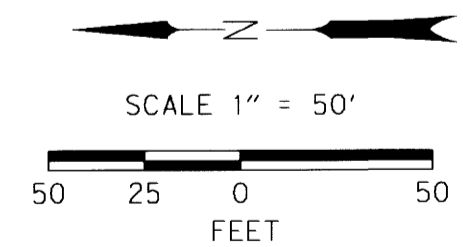

RECOVERED MONUMENT TABLE

PT ID	OCRS NORTHING	OCRS EASTING	STATION	OFFSET	DATE	DESCRIPTION & REFERENCE DOCUMENTS
1001	90487.64	142440.08	"RC" 1+24.77	25.03 RT	8/31/2021	FD 5/8" REBAR, BENT (TIED SPIN POINT), DOWN 0.1', PER S5
1013	91023.14	142573.32	"WC" 82+69.98	30 RT	9/1/2021	FD 5/8" REBAR, GOOD COND, DOWN 1.3', PER S1
1014	91044.69	142650.72			9/1/2021	FD 5/8" REBAR, BADLY BENT (TIED SPIN POINT), DOWN 0.3', PER S1
1015	90807.26	142583.93	"RC" 4+75.21	31.97 RT	9/1/2021	FD 5/8" REBAR, BADLY BENT (TIED SPIN POINT), DOWN 0.3', PER S5
1016	90837.19	142844.16	"RC" 6+04.83	259.60 RT	9/1/2021	FD 5/8" REBAR W/ YPC MARKED "LANG SURVEYING", GOOD COND, UP 0.1', PER S4
1017	90630.66	142504.69	"RC" 2+81.67	28.37 RT	9/1/2021	FD 5/8" REBAR, GOOD COND, DOWN 0.3', PER S5
1100	91046.97	142670.87			9/9/2021	FD 3" BRASS DISK IN CONC PEDESTAL MARKED "DCSO BRIDGE 1972", GOOD COND, UP 0.5', PER GC1
1101	90484.59	142389.81	"RC" 1+02.25	20.00 LT	9/9/2021	FD 5/8" REBAR, BENT (TIED SPIN POINT), DOWN 0.4', PER S1

REGISTERED PROFESSIONAL LAND SURVEYOR

[Signature]

OREGON
 JANUARY 12, 1999
 JAMES W. COLTON
 #58756

RENEWES: DEC. 31, 2021
 SIGNED: 11/25/2021

920 Country Club Rd., Ste. 100B
 Eugene, Oregon 97401
 541-683-6090

DOWL

BRIDGE REPLACEMENT PROJECT

RICE CREEK BRIDGE (19C211)
 COUNTY ROAD #43 MP 1.41
 DOUGLAS COUNTY, OREGON

NOVEMBER, 2021
 1" = 50'
 SHEET 4 OF 4

DOUGLAS COUNTY PUBLIC WORKS
 1036 SE DOUGLAS AVE #304,
 ROSEBURG, OR 97470

DESIGNED: J. COLTON
 DRAWN: S. GURLEY
 CHK'D: A. SILBERNAGEL

PROJ. NO. 2752.80203.01

CO. RD. #43 M.P. 1.46-1.60

01460160