

S 1/2 SECTION 33 TOWNSHIP 28 SOUTH, RANGE 6 WEST, W.M.
 N 1/2 SECTION 4 TOWNSHIP 29 SOUTH, RANGE 6 WEST, W.M.

FILED
 Date: 3-14-24 By: [Signature]
 This survey consists of:
 Map: Co. RA. #43
 Narrative: 013001AA
 Corner Rpt:
 DOUGLAS COUNTY SURVEYOR

THIS POINT BEARS
 N3°48'34"E, 2506.70'
 FROM THE NE CORNER OF THE
 HARRISON RICE DLC NO. 47,
 T. 29 S., R. 6 W., W.M.

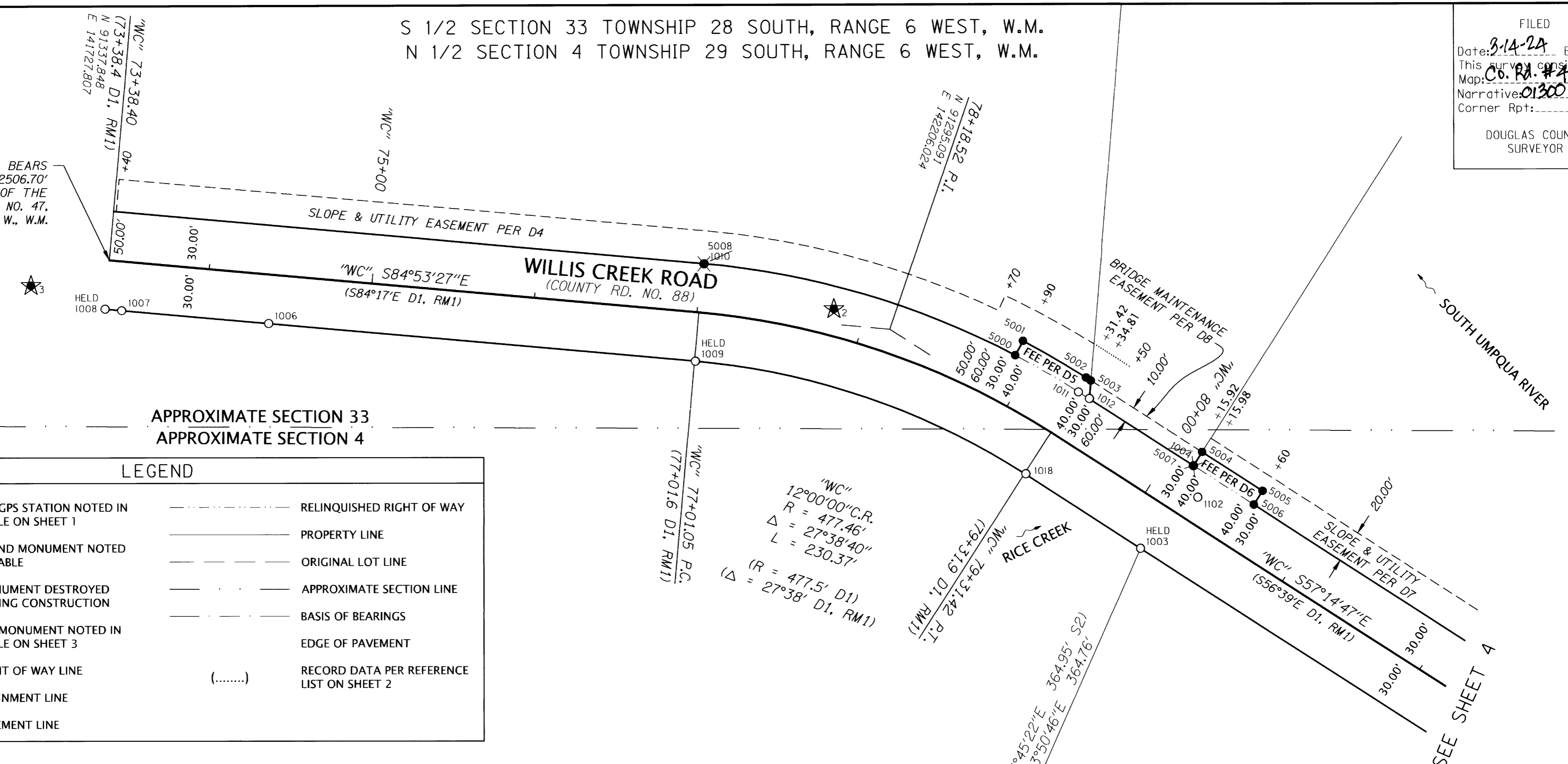

APPROXIMATE SECTION 33
 APPROXIMATE SECTION 4

LEGEND	
★	SET GPS STATION NOTED IN TABLE ON SHEET 1
○ 1001	FOUND MONUMENT NOTED IN TABLE
⊗ 1004	MONUMENT DESTROYED DURING CONSTRUCTION
● 5001	SET MONUMENT NOTED IN TABLE ON SHEET 3
—	RIGHT OF WAY LINE
—	ALIGNMENT LINE
- - -	EASEMENT LINE
- - - - -	RELINQUISHED RIGHT OF WAY
—	PROPERTY LINE
—	ORIGINAL LOT LINE
—	APPROXIMATE SECTION LINE
—	BASIS OF BEARINGS
—	EDGE OF PAVEMENT
(.....)	RECORD DATA PER REFERENCE LIST ON SHEET 2

SET MONUMENT TABLE

PT ID	OCRS NORTHING	OCRS EASTING	STATION	OFFSET	DATE	DESCRIPTION & REFERENCE DOCUMENTS
5000	91278.95	142283.04	"WC" 78+90.00	30.00' LT	2/12/2024	SET 5/8" X 30" REBAR WITH YELLOW PLASTIC CAP MARKED "DOWL"
5001	91287.80	142287.70	"WC" 78+90.00	40.00' LT	2/12/2024	SET 5/8" X 30" REBAR WITH YELLOW PLASTIC CAP MARKED "DOWL"
5002	91265.18	142326.46	"WC" 79+31.42	40.00' LT	2/12/2024	SET 5/8" X 30" REBAR WITH YELLOW PLASTIC CAP MARKED "DOWL"
5003	91263.34	142329.31	"WC" 79+34.81	40.00' LT	2/12/2024	SET 5/8" X 30" REBAR WITH YELLOW PLASTIC CAP MARKED "DOWL"
5004	91219.46	142397.52	"WC" 80+15.92	40.00' LT	2/12/2024	SET 5/8" X 30" REBAR WITH YELLOW PLASTIC CAP MARKED "DOWL"
5005	91195.61	142434.59	"WC" 80+60.00	40.00' LT	2/12/2024	SET 5/8" X 30" REBAR WITH YELLOW PLASTIC CAP MARKED "DOWL"
5006	91187.20	142429.18	"WC" 80+60.00	30.00' LT	2/12/2024	SET 5/8" X 30" REBAR WITH YELLOW PLASTIC CAP MARKED "DOWL"
5007	91210.95	142392.12	"WC" 80+15.98	29.92' LT	2/12/2024	SET 5/8" X 30" REBAR WITH YELLOW PLASTIC CAP MARKED "DOWL"
5008	91335.29	142092.28	"WC" 77+01.62	29.91' LT	2/12/2024	SET 5/8" X 30" REBAR WITH YELLOW PLASTIC CAP MARKED "DOWL"

DESCRIPTION ABBREVIATIONS
 CONC = CONCRETE
 COND = CONDITION
 FD = FOUND
 W/ = WITH
 YPC = YELLOW PLASTIC CAP

RECOVERED MONUMENT TABLE

PT ID	OCRS NORTHING	OCRS EASTING	STATION	OFFSET	DATE	DESCRIPTION & REFERENCE DOCUMENTS
1003	91160.60	142359.64	"WC" 80+15.91	30.00' RT	8/31/2021	FD 5/8" REBAR, GOOD COND, DOWN 0.3', PER S1
1004	91210.95	142392.12	"WC" 80+15.98	29.92' LT	8/31/2021	FD 5/8" REBAR, BADLY BENT (TIED SPIN POINT), FLUSH, PER S1
1005	90826.98	142212.17	"WC" 80+72.38	390.36' RT	9/1/2021	FD 5/8" REBAR W/ YPC MARKED "LAND MARK PLS 2287", GOOD COND, DOWN 0.1', PER S2
1006	91299.05	141825.43	"WC" 74+39.09	29.95' RT	9/1/2021	FD 5/8" REBAR, BADLY BENT (TIED SPIN POINT), DOWN 0.3' PER S3
1007	91307.00	141735.34	"WC" 73+48.65	30.06' RT	9/1/2021	FD 5/8" REBAR W/ ILLEGIBLE YPC, GOOD COND, DOWN 0.2', PER S2
1008	91307.97	141725.14	"WC" 73+38.40	30.00' RT	9/1/2021	FD 5/8" REBAR W/ YPC MARKED "LAND MARK PLS 2287", GOOD COND, UP 0.3', PER S2
1009	91275.62	142086.91	"WC" 77+01.66	30.00' RT	9/1/2021	FD 3/4" IRON BOLT, GOOD COND, DOWN 0.1', UNKNOWN ORIGIN
1010	91335.29	142092.28	"WC" 77+01.62	29.91' LT	9/1/2021	FD 5/8" REBAR, GOOD COND, DOWN 0.3', UNKNOWN ORIGIN
1011	91256.34	142321.68	"WC" 79+32.18	29.99' LT	9/1/2021	FD 5/8" REBAR, GOOD COND, UP 0.5', PER S1
1012	91252.31	142328.38	"WC" 79+40.00	30.22' LT	9/1/2021	FD 5/8" REBAR, GOOD COND, DOWN 0.3, UNKNOWN ORIGIN
1018	91206.12	142289.40	"WC" 79+32.20	29.72' RT	9/1/2021	FD 5/8" REBAR W/ YPC MARKED "LAND MARK PLS 2287", GOOD COND, DOWN 0.3', PER S2
1102	91191.75	142394.81	"WC" 80+28.63	15.23' LT	9/10/2021	FD 3" BRASS DISK IN CONC, MARKED "DCSO DILL3 1998", GOOD COND, FLUSH, PER GC2

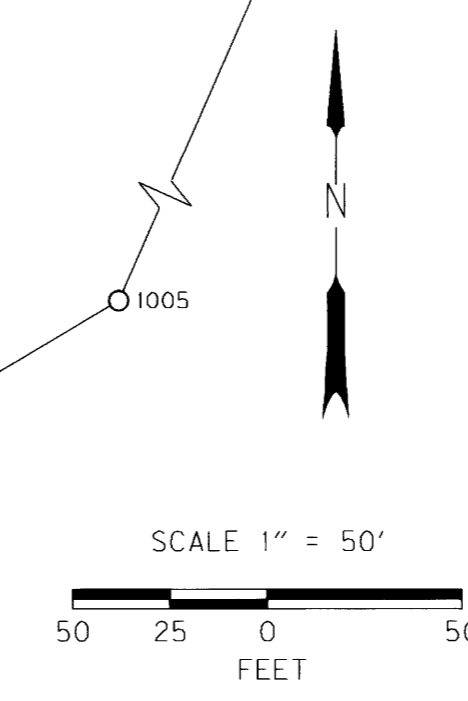

REGISTERED PROFESSIONAL LAND SURVEYOR
 [Signature]
 OREGON
 MAY 12, 2011
 ANDREW JOSEPH SILBERNAGEL
 #79198
 RENEWS: JUNE 30, 2024
 SIGNED: 03/07/2024

920 Country Club Rd., Ste. 100B
 Eugene, Oregon 97401
 541-683-6090

DOWL

BRIDGE REPLACEMENT PROJECT
 MONUMENTATION SURVEY

RICE CREEK BRIDGE (19C211)
 COUNTY ROAD #43 MP 1.41
 DOUGLAS COUNTY, OREGON

DOUGLAS COUNTY PUBLIC WORKS
 1036 SE DOUGLAS AVE #304,
 ROSEBURG, OR 97470

FEBRUARY, 2024
 1" = 50'

DESIGNED: N. KANZIG
 DRAWN: S. GURLEY
 CHK'D: A. SILBERNAGEL

PROJ. NO. 2752.80203.01
 SHEET 3 OF 4

01300144