

S 1/2 SECTION 33 TOWNSHIP 28 SOUTH, RANGE 6 WEST, W.M.  
 N 1/2 SECTION 4 TOWNSHIP 29 SOUTH, RANGE 6 WEST, W.M.

FILED  
 Date: 11-9-2021 By: [Signature]  
 This survey consists of:  
 Map: CO. RD. # 43  
 Narrative: 01270146  
 Corner Rpt: \_\_\_\_\_  
 DOUGLAS COUNTY  
 SURVEYOR

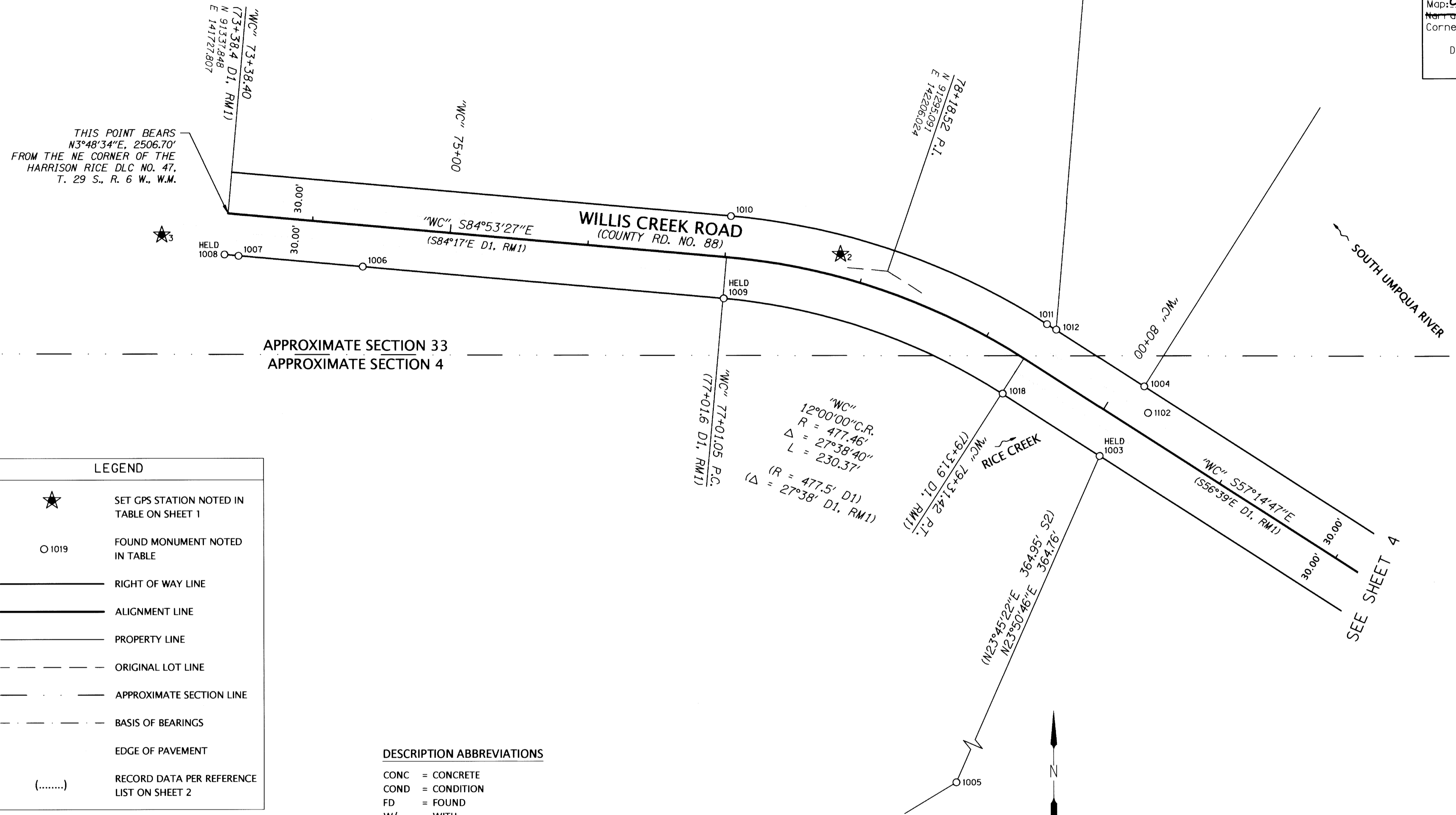

**LEGEND**

- ★ SET GPS STATION NOTED IN TABLE ON SHEET 1
- 1019 FOUND MONUMENT NOTED IN TABLE
- RIGHT OF WAY LINE
- ALIGNMENT LINE
- PROPERTY LINE
- - - ORIGINAL LOT LINE
- . - . - APPROXIMATE SECTION LINE
- - - BASIS OF BEARINGS
- EDGE OF PAVEMENT
- (.....) RECORD DATA PER REFERENCE LIST ON SHEET 2

**DESCRIPTION ABBREVIATIONS**

CONC = CONCRETE  
 COND = CONDITION  
 FD = FOUND  
 W/ = WITH  
 YPC = YELLOW PLASTIC CAP

**RECOVERED MONUMENT TABLE**

PT ID	OCRS NORTHING	OCRS EASTING	STATION	OFFSET	DATE	DESCRIPTION & REFERENCE DOCUMENTS
1003	91160.60	142359.64	"WC" 80+15.91	30.00' RT	8/31/2021	FD 5/8" REBAR, GOOD COND, DOWN 0.3', PER S1
1004	91210.95	142392.12	"WC" 80+15.98	29.92' LT	8/31/2021	FD 5/8" REBAR, BADLY BENT (TIED SPIN POINT), FLUSH, PER S1
1005	90826.98	142212.17	"WC" 80+72.38	390.36' RT	9/1/2021	FD 5/8" REBAR W/ YPC MARKED "LAND MARK PLS 2287", GOOD COND, DOWN 0.1', PER S2
1006	91299.05	141825.43	"WC" 74+39.09	29.95' RT	9/1/2021	FD 5/8" REBAR, BADLY BENT (TIED SPIN POINT), DOWN 0.3' PER S3
1007	91307.00	141735.34	"WC" 73+48.65	30.06' RT	9/1/2021	FD 5/8" REBAR W/ ILLEGIBLE YPC, GOOD COND, DOWN 0.2', PER S2
1008	91307.97	141725.14	"WC" 73+38.40	30.00' RT	9/1/2021	FD 5/8" REBAR W/ YPC MARKED "LAND MARK PLS 2287", GOOD COND, UP 0.3', PER S2
1009	91275.62	142086.91	"WC" 77+01.66	30.00' RT	9/1/2021	FD 3/4" IRON BOLT, GOOD COND, DOWN 0.1', UNKNOWN ORIGIN
1010	91335.29	142092.28	"WC" 77+01.62	29.91' LT	9/1/2021	FD 5/8" REBAR, GOOD COND, DOWN 0.3', UNKNOWN ORIGIN
1011	91256.34	142321.68	"WC" 79+32.18	29.99' LT	9/1/2021	FD 5/8" REBAR, GOOD COND, UP 0.5', PER S1
1012	91252.31	142328.38	"WC" 79+40.00	30.22' LT	9/1/2021	FD 5/8" REBAR, GOOD COND, DOWN 0.3, UNKNOWN ORIGIN
1018	91206.12	142289.40	"WC" 79+32.20	29.72' RT	9/1/2021	FD 5/8" REBAR W/ YPC MARKED "LAND MARK PLS 2287", GOOD COND, DOWN 0.3', PER S2
1102	91191.75	142394.81	"WC" 80+28.63	15.23' LT	9/10/2021	FD 3" BRASS DISK IN CONC, MARKED "DCSO DILL3 1998", GOOD COND, FLUSH, PER GC2

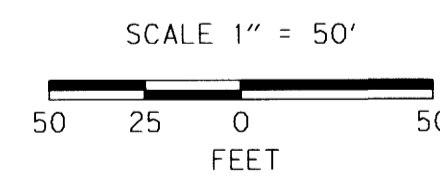

REGISTERED PROFESSIONAL LAND SURVEYOR  
 [Signature]  
 OREGON  
 JANUARY 12, 1999  
 JAMES W. COLTON  
 \*58756  
 RENEWS: DEC. 31, 2021  
 SIGNED: 11/05/2021

920 Country Club Rd., Ste. 100B  
 Eugene, Oregon 97401  
 541-683-6090

**DOWL**

BRIDGE REPLACEMENT PROJECT

RICE CREEK BRIDGE (19C211)  
 COUNTY ROAD #43 MP 1.41  
 DOUGLAS COUNTY, OREGON

NOVEMBER, 2021  
 1" = 50'  
 SHEET 3 OF 4

DESIGNED: J. COLTON  
 DRAWN: S. GURLEY  
 CHK'D: A. SILBERNAGEL  
 PROJ. NO. 2752.80203.01

CO. RD. #43 M.P. 1.27-1.46

01270146