

S 1/2 SECTION 33 TOWNSHIP 28 SOUTH, RANGE 6 WEST, W.M.  
 N 1/2 SECTION 4 TOWNSHIP 29 SOUTH, RANGE 6 WEST, W.M.

FILED  
 Date: 3-14-2024 By: [Signature]  
 This survey consists of:  
 Map: Co. Rd. #43  
 Narrative: 0000014  
 Corner Rpt: \_\_\_\_\_  
 DOUGLAS COUNTY SURVEYOR

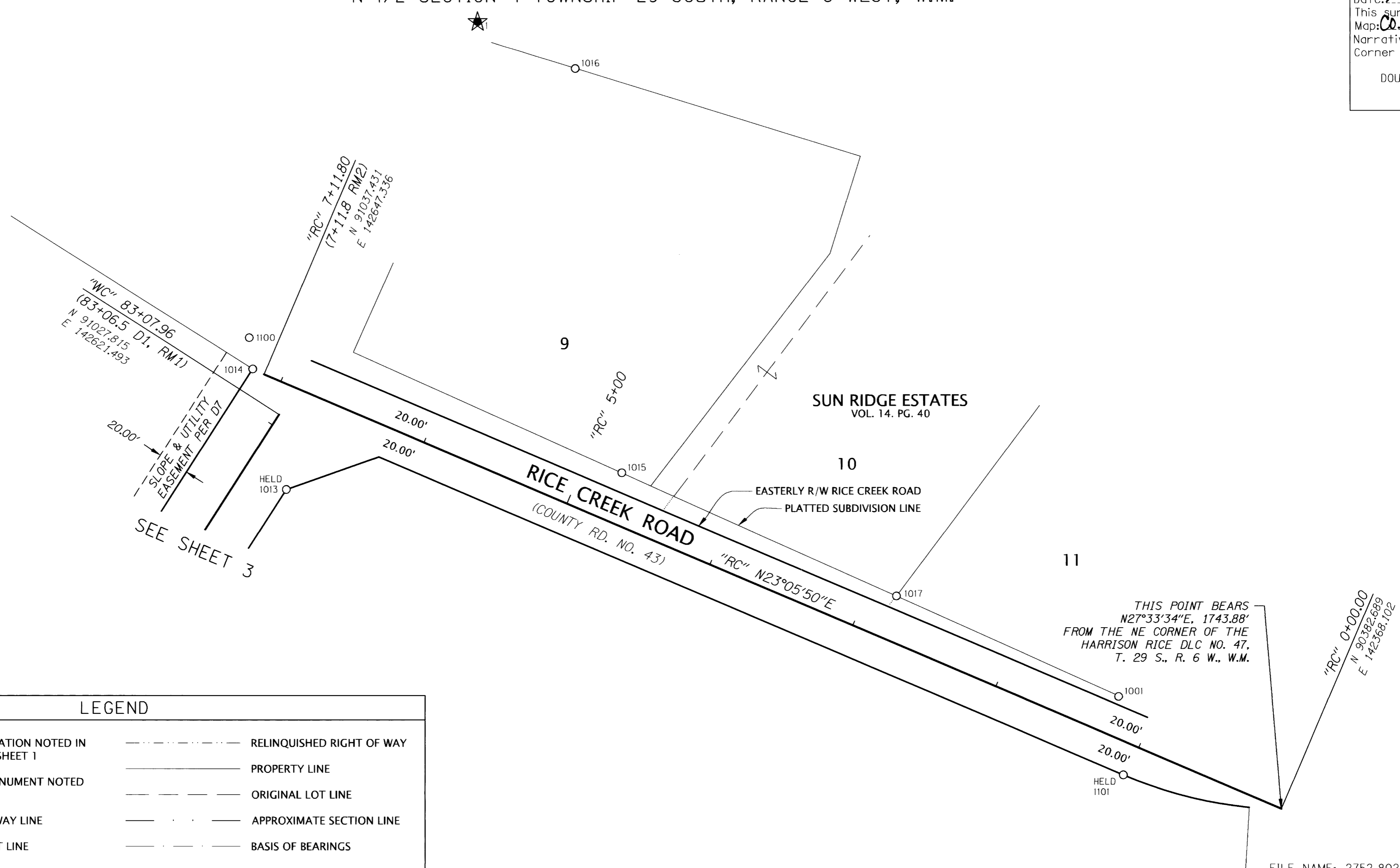

LEGEND	
★	SET GPS STATION NOTED IN TABLE ON SHEET 1
○1001	FOUND MONUMENT NOTED IN TABLE
—	RIGHT OF WAY LINE
—	ALIGNMENT LINE
- - - - -	EASEMENT LINE
(.....)	RECORD DATA PER REFERENCE LIST ON SHEET 2
- - - - -	RELINQUISHED RIGHT OF WAY
—	PROPERTY LINE
- - - - -	ORIGINAL LOT LINE
- - - - -	APPROXIMATE SECTION LINE
- - - - -	BASIS OF BEARINGS
- - - - -	EDGE OF PAVEMENT

**DESCRIPTION ABBREVIATIONS**  
 CONC = CONCRETE  
 COND = CONDITION  
 FD = FOUND  
 W/ = WITH  
 YPC = YELLOW PLASTIC CAP

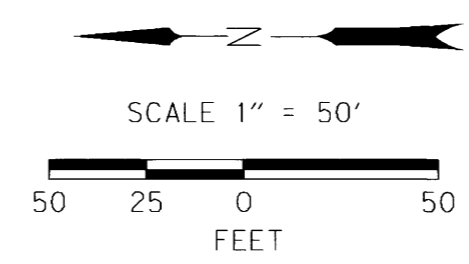

RECOVERED MONUMENT TABLE

PT ID	OCRS NORTHING	OCRS EASTING	STATION	OFFSET	DATE	DESCRIPTION & REFERENCE DOCUMENTS
1001	90487.64	142440.08	"RC" 1+24.77	25.03 RT	8/31/2021	FD 5/8" REBAR, BENT (TIED SPIN POINT), DOWN 0.1', PER S5
1013	91023.14	142573.32	"WC" 82+69.98	30 RT	9/1/2021	FD 5/8" REBAR, GOOD COND, DOWN 1.3', PER S1
1014	91044.69	142650.72			9/1/2021	FD 5/8" REBAR, BADLY BENT (TIED SPIN POINT), DOWN 0.3', PER S1
1015	90807.26	142583.93	"RC" 4+75.21	31.97 RT	9/1/2021	FD 5/8" REBAR, BADLY BENT (TIED SPIN POINT), DOWN 0.3', PER S5
1016	90837.19	142844.16	"RC" 6+04.83	259.60 RT	9/1/2021	FD 5/8" REBAR W/ YPC MARKED "LANG SURVEYING", GOOD COND, UP 0.1', PER S4
1017	90630.66	142504.69	"RC" 2+81.67	28.37 RT	9/1/2021	FD 5/8" REBAR, GOOD COND, DOWN 0.3', PER S5
1100	91046.97	142670.87			9/9/2021	FD 3" BRASS DISK IN CONC PEDESTAL MARKED "DCSO BRIDGE 1972", GOOD COND, UP 0.5', PER GC1
1101	90484.59	142389.81	"RC" 1+02.25	20.00 LT	9/9/2021	FD 5/8" REBAR, BENT (TIED SPIN POINT), DOWN 0.4', PER S1

REGISTERED PROFESSIONAL LAND SURVEYOR  
 [Signature]  
 OREGON  
 MAY 12, 2011  
 ANDREW JOSEPH SILBERNAGEL  
 #79198  
 RENEWS: JUNE 30, 2024  
 SIGNED: 03/07/2024

920 Country Club Rd., Ste. 100B  
 Eugene, Oregon 97401  
 541-683-6090

**DOWL**

BRIDGE REPLACEMENT PROJECT  
 MONUMENTATION SURVEY

RICE CREEK BRIDGE (19C211)  
 COUNTY ROAD #43 MP 1.41  
 DOUGLAS COUNTY, OREGON

DOUGLAS COUNTY PUBLIC WORKS  
 1036 SE DOUGLAS AVE #304,  
 ROSEBURG, OR 97470

FEBRUARY, 2024  
 1" = 50'

DESIGNED: N. KANZIG  
 DRAWN: S. GURLEY  
 CHK'D: A. SILBERNAGEL  
 PROJ. NO. 2752.80203.01  
 SHEET 4 OF 4

FILE NAME: 2752.80203.01\_mon.dwg

00000014