

**NARRATIVE:**  
 PURPOSE OF THIS SURVEY WAS TO MONUMENT AND ACQUIRE ADDITIONAL ROAD RIGHT-OF-WAY. EXISTING RIGHT-OF-WAY WAS DETERMINED FROM THE CENTERLINE OF THE EXISTING MYRTLE CREEK - DAYS CREEK COUNTY ROAD NO. 42. EXISTING RIGHT-OF-WAY WIDTH DETERMINED FROM ROAD RECORD 8-53 AND COURT JOURNAL 5-207. BEARINGS SHOWN HEREIN ARE TRUE BASED ON SOLAR OBSERVATION.

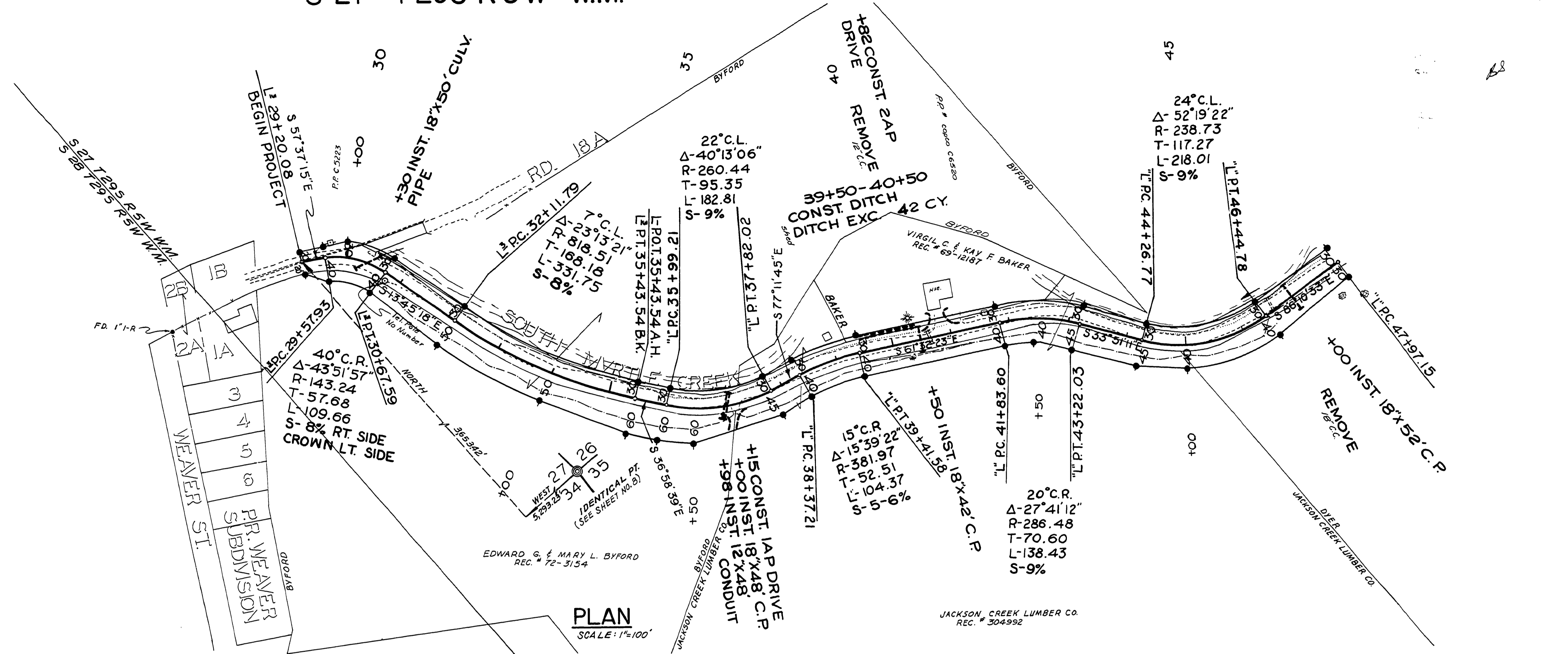

**PLAN**  
 SCALE: 1"=100'

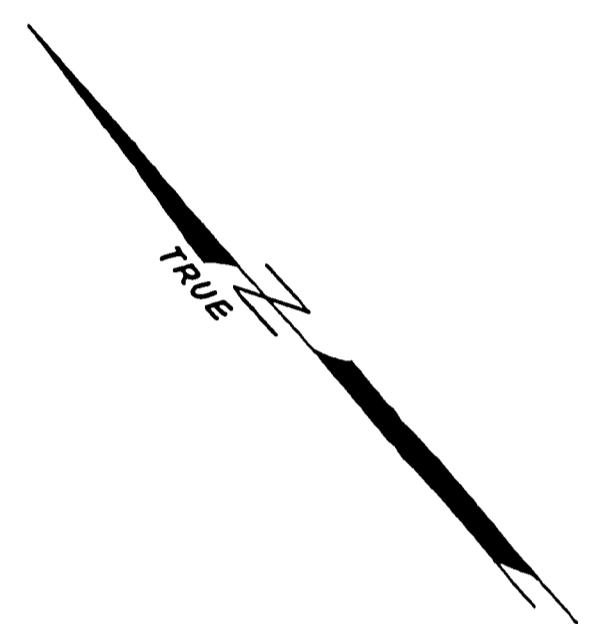
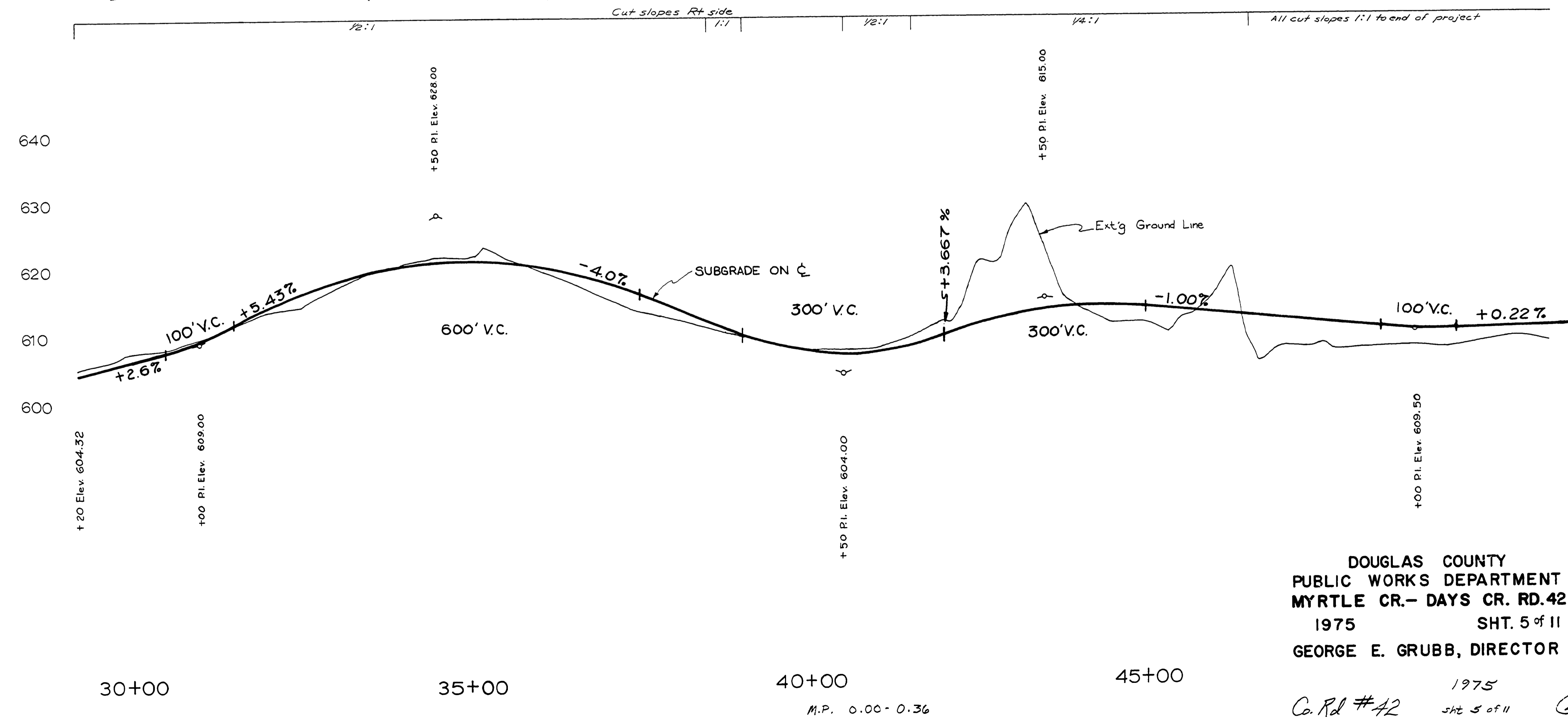

DOUGLAS COUNTY  
 PUBLIC WORKS DEPARTMENT  
 MYRTLE CR. - DAYS CR. RD. 42  
 1975 SHT. 5 of 11  
 GEORGE E. GRUBB, DIRECTOR

Co. Rd #42 1975  
 SHT 5 of 11

00000036

