

LINE	LENGTH	BEARING
L1	32.48'	S12°45'08"E
L2	40.12'	S09°00'33"W
L3	23.08'	N62°36'58"W
L4	47.57'	S40°10'44"W
L5	58.82'	S28°32'56"E
L6	72.81'	N27°59'49"E
L7	7.44'	N87°50'54"E
L8	33.46'	S50°14'12"E
L9	7.29'	N86°32'34"E
L10	23.11'	N43°19'20"E

NE 1/4 SEC 32 T29S R5W WM  
 SE 1/4 SEC 32 T29S R5W WM  
 SW 1/4 SEC 33 T29S R5W WM

**FILED**  
 Date: 4-29-2013 By: JC  
 This survey consists of:  
 Map: CO-ED 41A  
 Narrative:  
 Corner Rpt: 7 sheets  
**DOUGLAS COUNTY SURVEYOR**

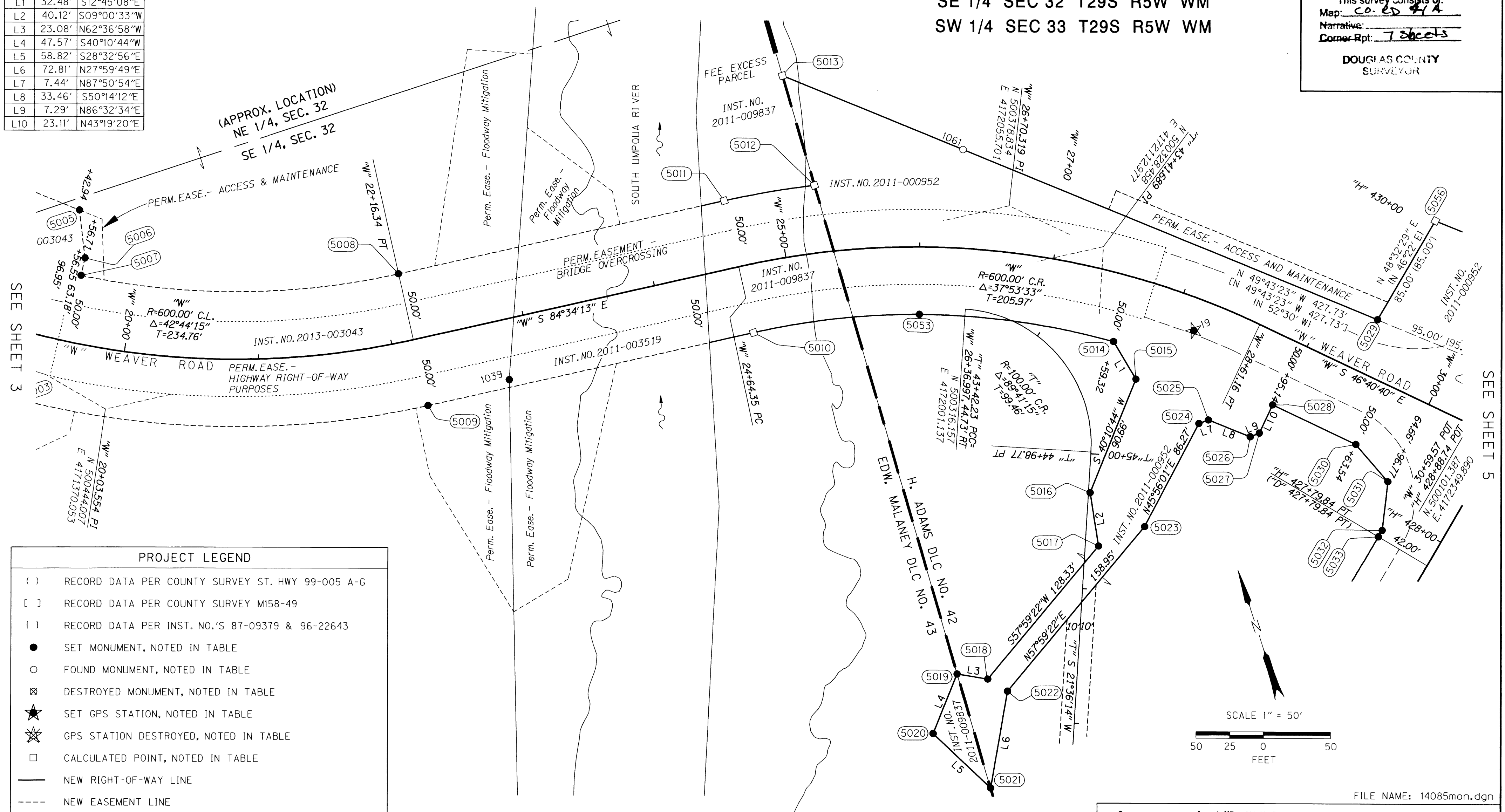

SEE SHEET 3

SEE SHEET 5

PROJECT LEGEND	
( )	RECORD DATA PER COUNTY SURVEY ST. HWY 99-005 A-G
[ ]	RECORD DATA PER COUNTY SURVEY M158-49
{ }	RECORD DATA PER INST. NO.'S 87-09379 & 96-22643
●	SET MONUMENT, NOTED IN TABLE
○	FOUND MONUMENT, NOTED IN TABLE
⊗	DESTROYED MONUMENT, NOTED IN TABLE
★	SET GPS STATION, NOTED IN TABLE
✱	GPS STATION DESTROYED, NOTED IN TABLE
□	CALCULATED POINT, NOTED IN TABLE
—	NEW RIGHT-OF-WAY LINE
- - -	NEW EASEMENT LINE
—	EXISTING RIGHT-OF-WAY
.....	FALSE CALL LINE
—	PROPERTY LINE
- - -	EDGE OF PAVEMENT OR CURB
.....	EDGE OF BRIDGE DECK
(XXXX)	RIGHT-OF-WAY POINT NO.

\*SEE SHEET 7 FOR RIGHT OF WAY POINT LIST\*

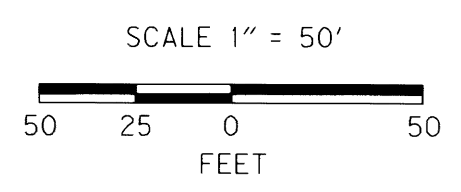

RECOVERED MONUMENT LIST FROM CS M158-49

PT. NO.	LDP NORTHING	LDP EASTING	STATION	OFFSET	DESCRIPTION & REFERENCE DOCUMENTS
1061	500428.91	4172035.99	"W" 26+28.30	-72.96	FND 5/8" IRON ROD W/RPC "OBEC, LS 65696", FLUSH, PER CS M158-49

FND = FOUND  
 RPC = RED PLASTIC CAP

REGISTERED PROFESSIONAL LAND SURVEYOR  
 OREGON  
 JULY 12, 2005  
 ARON JAMES CUTSFORTH  
 65696  
 RENEWAL: DEC. 31, 2013

FILE NAME: 14085mon.dgn

**OBEC CONSULTING ENGINEERS**  
 Corporate Office: 920 COUNTRY CLUB ROAD, SUITE 100B EUGENE, OREGON 97401-6089, 541-683-6090  
 2235 MISSION STREET SE, SUITE 100 SALEM, OREGON 97302-1295, 503-589-4100  
 831 O' HARE PARKWAY MEDFORD, OREGON 97504-4005, 541-774-5590  
 5005 SW MEADOWS ROAD, SUITE 120 LAKE OSWEGO, OREGON 97035, 503-620-6103

OREGON DEPARTMENT OF TRANSPORTATION & DOUGLAS COUNTY PUBLIC WORKS  
 RIGHT OF WAY BOUNDARY MONUMENTATION SURVEY  
 WEAVER ROAD EXTENSION  
 OLD PACIFIC HIGHWAY  
 DOUGLAS COUNTY

ODOT REGION 3  
 3500 NW STEWART PARKWAY  
 ROSEBURG, OR. 97470 KEY # 14085

APRIL, 2013  
 SCALE 1" = 50'  
 SHEET 4 OF 7

DESIGNED: A. CUTSFORTH  
 DRAWN: L. MILES  
 CHK'D: B. ELITHORP

PROJ. NO. 19-84.57

Co. Rd. # 41A MP 0.7 - 0.27

CO. RD. # 41A

41A  
 4

001700127