

**DATA**

Petition of \_\_\_\_\_  
 Surveyed by \_\_\_\_\_  
 Chainmen \_\_\_\_\_  
 Viewers \_\_\_\_\_  
 Survey ordered by \_\_\_\_\_ Court \_\_\_\_\_  
 Length of survey \_\_\_\_\_  
 Width of right-of-way \_\_\_\_\_  
 Field Book No. \_\_\_\_\_  
 Survey in Road Dist No. \_\_\_\_\_  
 Constructed \_\_\_\_\_ 19 \_\_\_\_\_  
 Fund \_\_\_\_\_  
 Cost \$ \_\_\_\_\_  
 Filed \_\_\_\_\_ 19 \_\_\_\_\_  
 \_\_\_\_\_ County Clerk  
 By \_\_\_\_\_ Deputy

M. E. W.

Marks & well-being

from City Weaver & Weaver

Edwin Weaver to Douglas County  
 60' Right of Way St. 1218.8 to 37+127  
 Consideration \$490.00  
 Road Record B Page 280  
 June 10-1918

Grossing Agreement with S.P.C.  
 Public Service Comm. order # F485  
 April 13, 1927  
 Road Record B Page 250

S.W. Cor. of the  
 R.W. Com. Sec. D.C. N. 31  
 in T. 30 S. R. 6 N. W. M.  
 990' 0" W

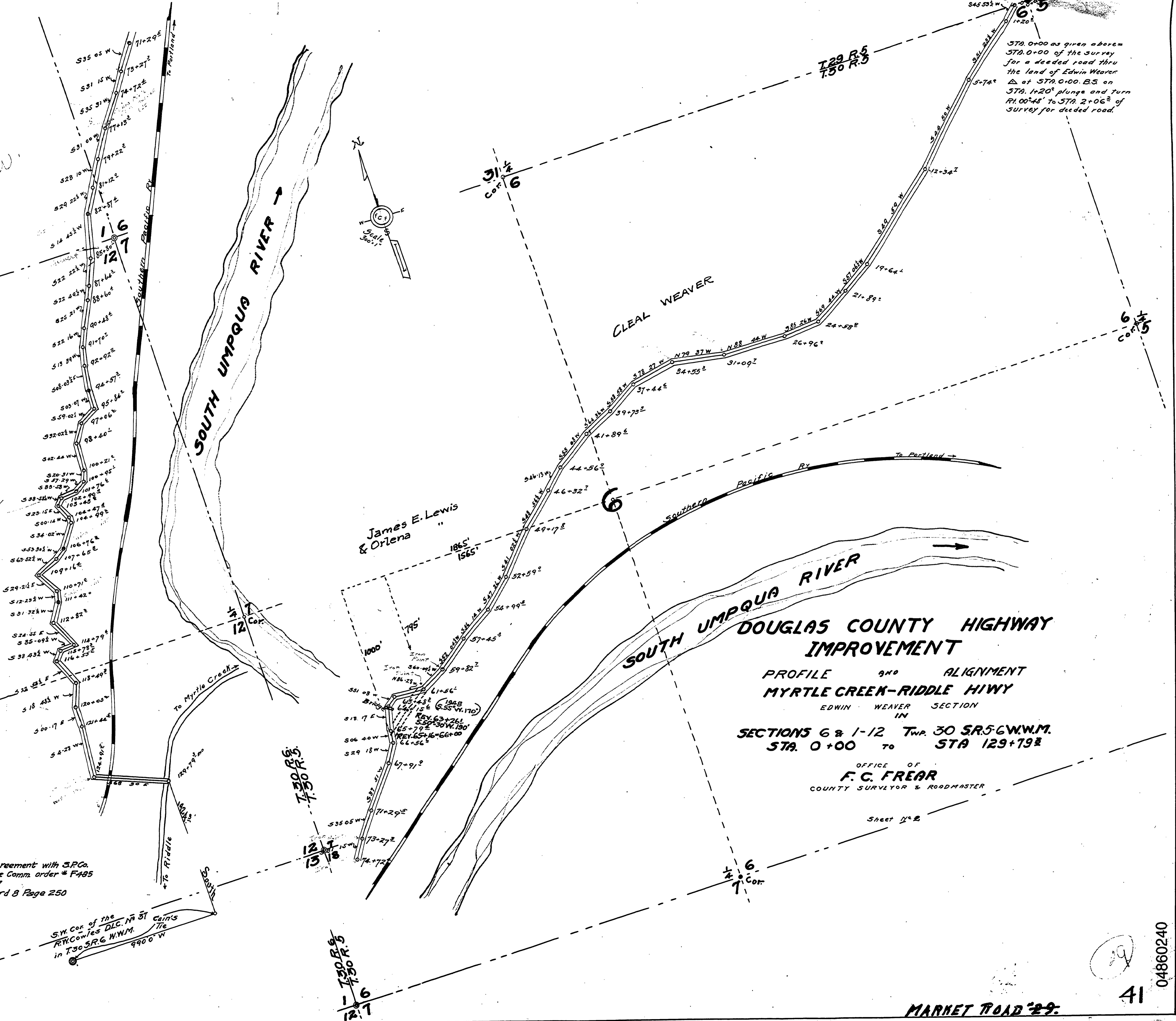

**DOUGLAS COUNTY HIGHWAY IMPROVEMENT**  
 PROFILE AND ALIGNMENT  
 MYRTLE CREEK-RIDDLE HWY  
 EDWIN WEAVER SECTION  
 IN  
 SECTIONS 6 & 1-12 Twp. 30 S. R. 6 W. N. M.  
 STA. 0+00 TO STA. 129+19.2

OFFICE OF  
**F. C. FREAR**  
 COUNTY SURVEYOR & ROADMASTER

Sheet 1 of 2

MARKET ROAD 29.

04860240

41