

TRAVERSE LINE
OF
RELOCATION SURVEY
OF THE
RIDDLE-MYRTLE CREEK COUNTY ROAD

VIA
CLEAL and EDWIN WEAVER'S FARMS
IN

Sections 6 & 7, T₃₀ South Range 5 West
DOUGLAS COUNTY OREGON
Germond & Frear Engrs., 1915

Scale - 1 inch = 100 feet

EXPLANATORY

Original Survey by Frank Cain, 1911
Road Viewers, G.S. Clayton & Peter Bolff
Original Survey record, in Book 8 Road Records
Chairmen, on relocation survey were
Jack Black & W.W. Berdine (inexperienced)

Sta. 0+00 as given
above = 2100+00 of the
survey for a decided
road through the land
of Edwin Weaver
A at sta. 0+00, B.S. on sta.
1+208 plunge and turn
R. 00° 44' 10" to sta. 2+002 of
survey for decided road

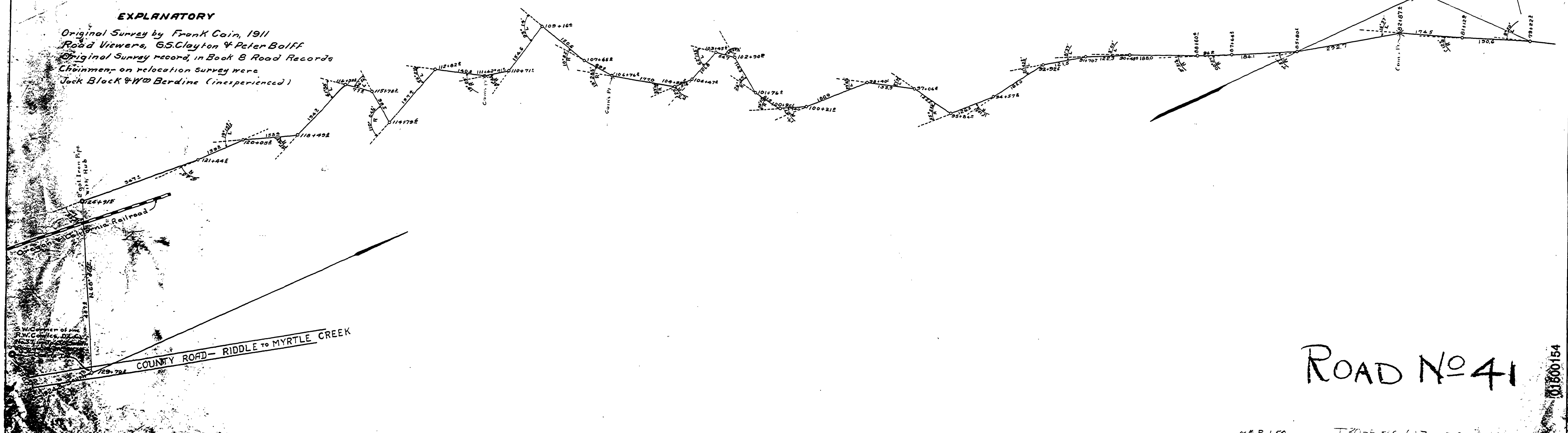

ROAD NO 41