

**DOUGLAS COUNTY HIGHWAY SURVEYS**  
**ALIGNMENT OF BOOMER HILL ROAD**  
**Thru Secs. 19-24, 25-26 & 35, T.29S.-R.5 & 6.W.**

Sta. 0+00 to 236+35.2  
 M.B. Germond Co Surveyor & Roadmaster  
 Surveyed by F.C. Frear, Deputy County Surveyor.  
 Sept. 1919.

Petition of Frank Forstrand R.R. B. P. 356  
 Notice of Petition R.R. B. P. 356 June 30, 1919  
 Bond of Petitioners R.R. B. P. 356  
 Order to view  
 Report of viewers R.R. B. P. 357  
 Report of surveyor R.R. B. P. 357

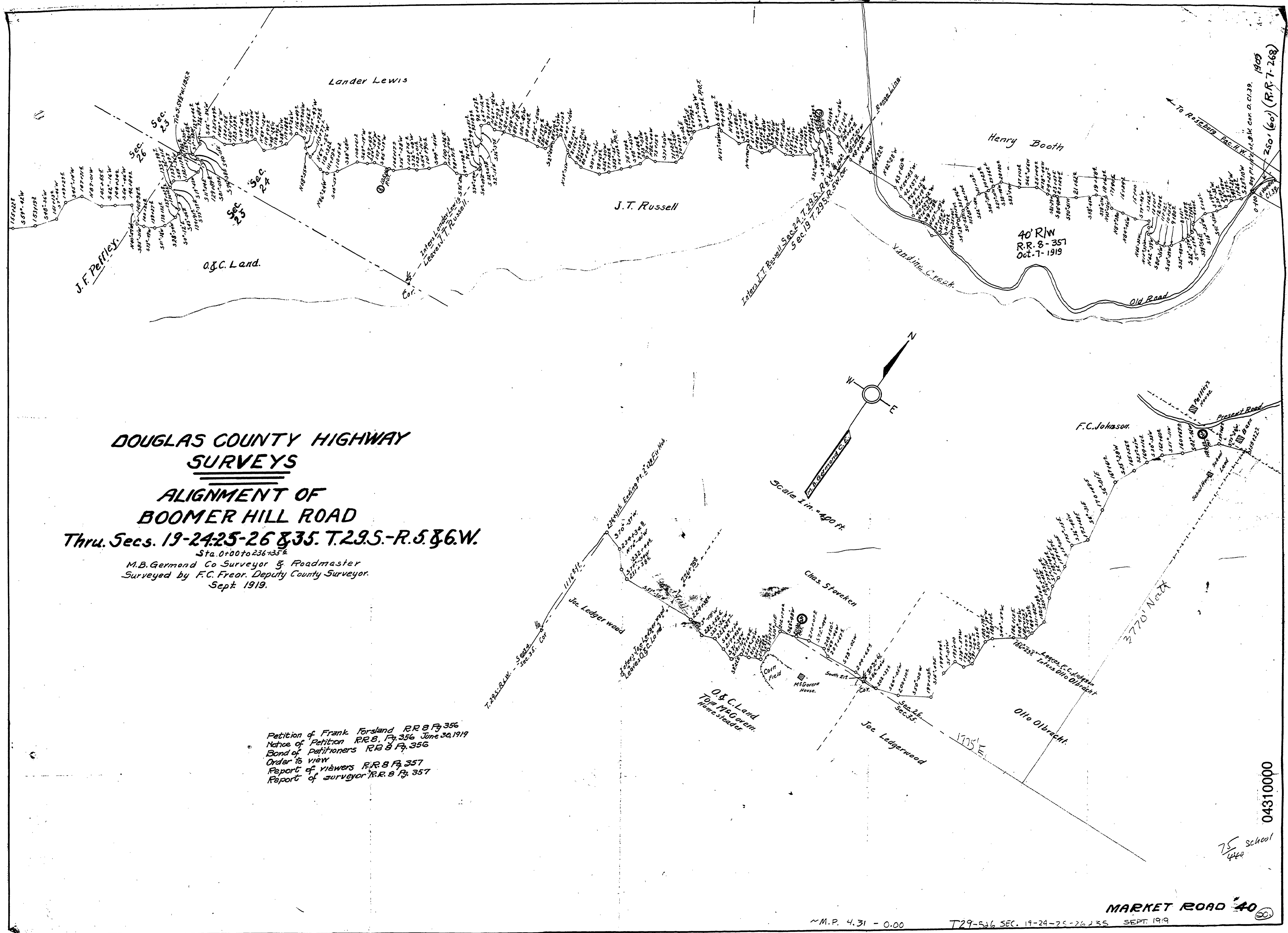

04310000

75 School  
460

MARKET ROAD 40

M.P. 4.31 - 0.00

T29-546 SEC. 19-24-25-26-35 SEPT. 1919