

DOUGLAS CO. OREGON  
 UPPER OLLALLA RD. - C.38  
 Sec. 32-T. 29-R.7 & Sec. 32-T. 29½-S-R.7  
 F.C. Frear Co. Engr. Feb. 1932  
 Scale 1"=100'

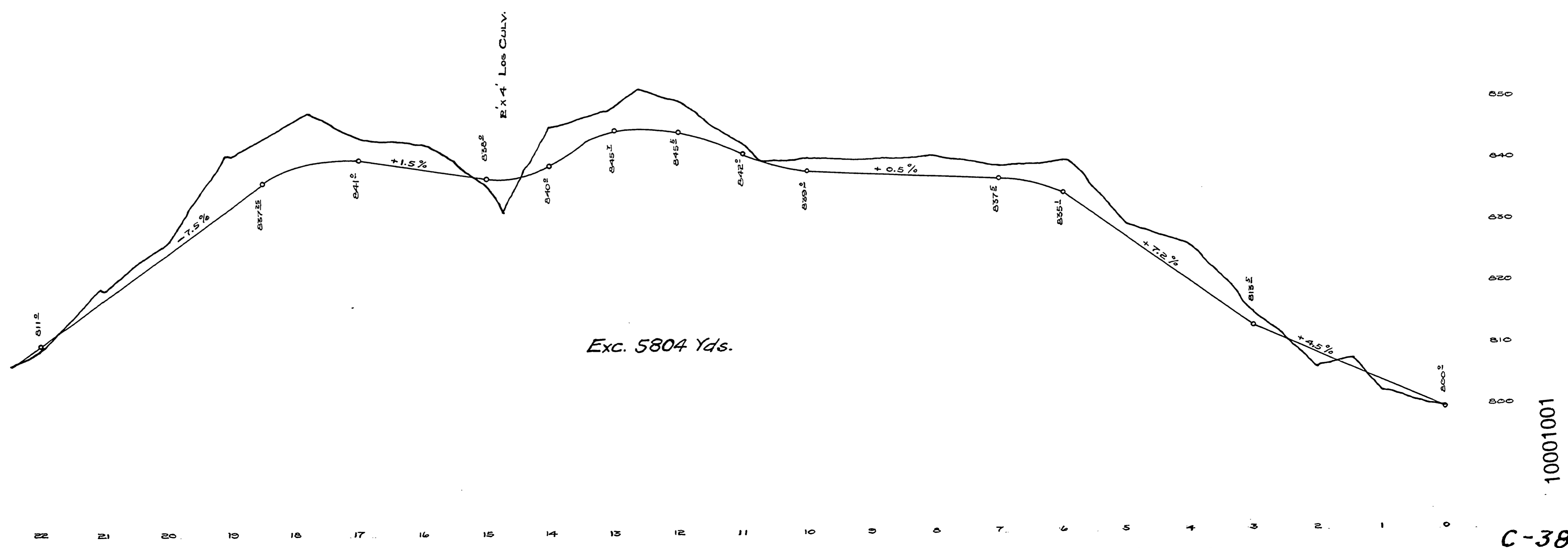
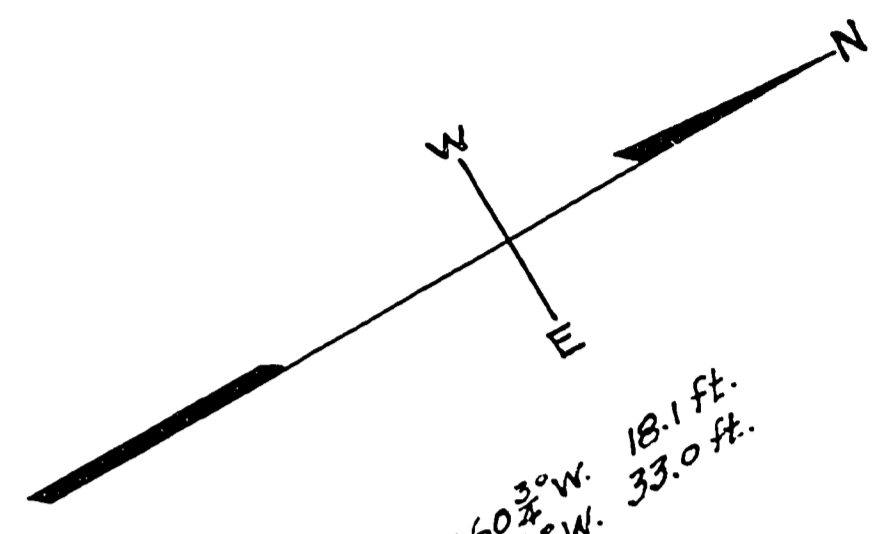
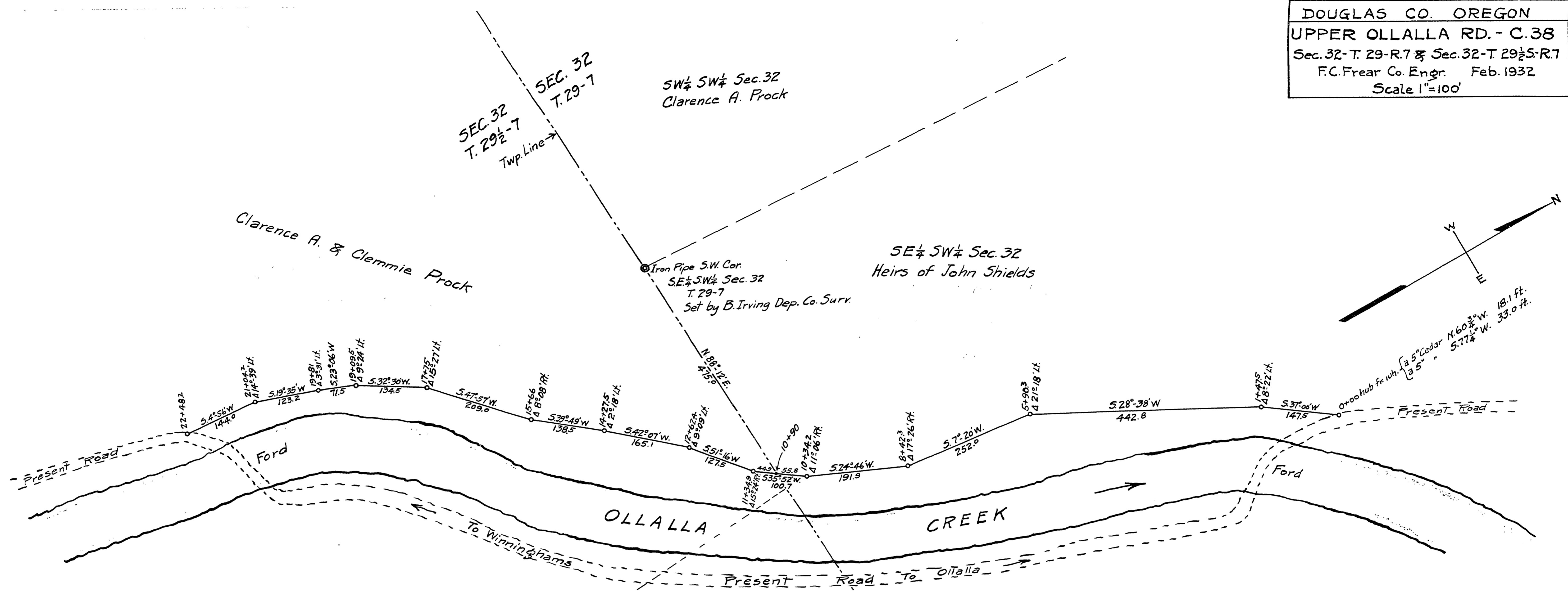

T. 29-7 Sec. 32  
 C-38