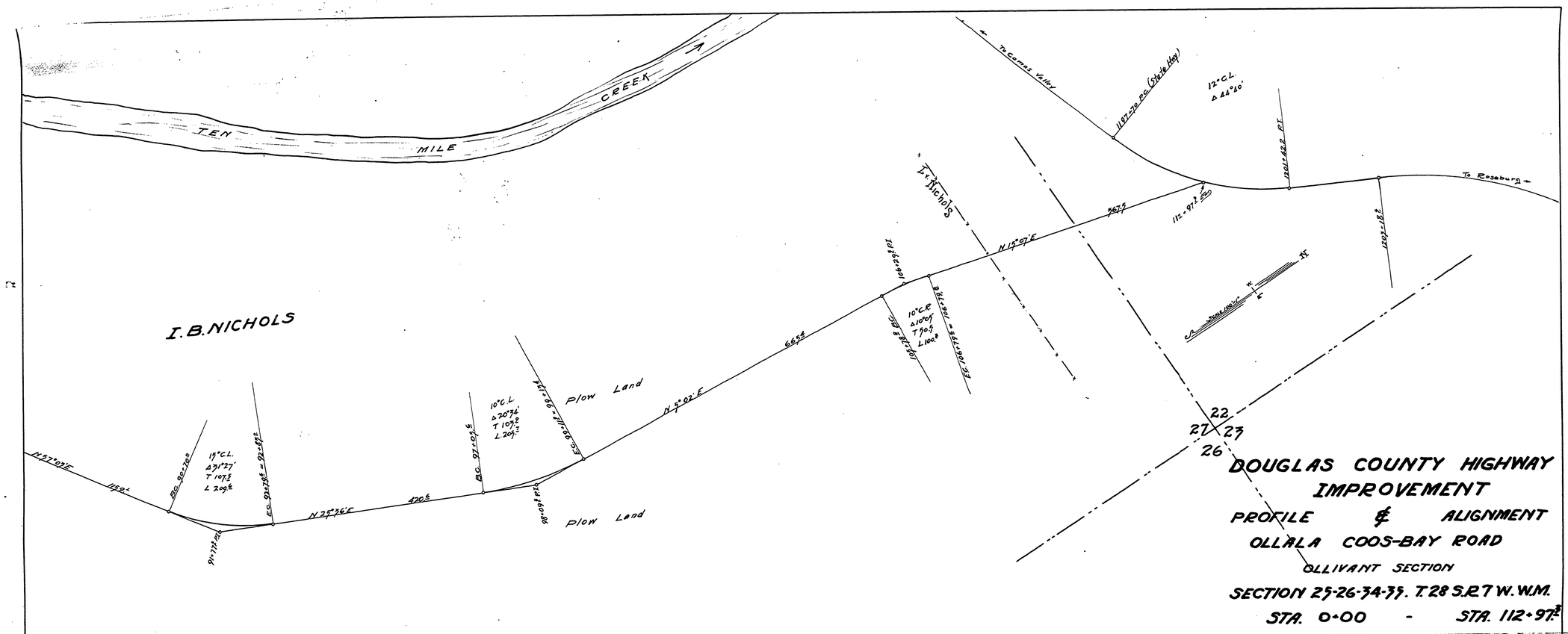

DOUGLAS COUNTY HIGHWAY IMPROVEMENT

PROFILE & ALIGNMENT

OLLALA COOS-BAY ROAD

OLLIVANT SECTION

SECTION 27-26-34-35. T. 28 S. R. 7 W. W.M.

STA. 0+00 - STA. 112+97.3

OFFICE OF

F. C. FREAR

COUNTY SURVEYOR & ROADMASTER
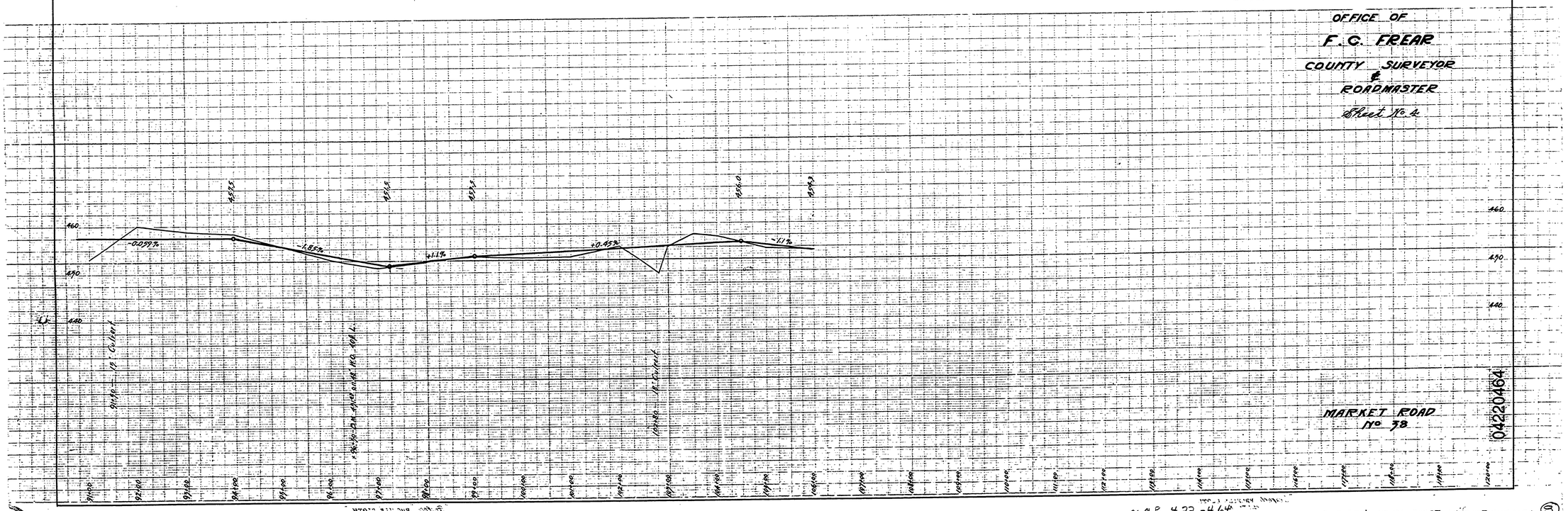
Sheet No. 4