

T.M. Ollivant to Douglas County  
Road Record 8 Page 417  
Ada Nichols to Douglas County  
Road Record 8 Page 421

Alice B. Ollivant to Douglas County  
Road Record 8 Page 417  
Aug. 25 1923

T.M. Ollivant to Douglas County  
St 66+00 to 89+12  
Road Record 8 Page 408  
Consideration \$145.00

Ada D. Nichols to Douglas County  
Road Record 8 Page 405  
Nov 20 1922  
Consideration \$78.00

**DOUGLAS COUNTY HIGHWAY IMPROVEMENT**

**PROFILE AND ALIGNMENT**  
**OLLALA COOS-BAY**  
**OLLIVANT SECTION**  
SEC'S. 27 & 34, TWR 28S, R. 7 W.W.M.  
STA. 63+15 TO STA. 89+12.0

OFFICE OF  
R. C. FREAR  
COUNTY ROADMASTER  
SCALE: HOR. 1 in. = 100 FT. VER. 1 in. = 10 FT.  
SHEET NO 3

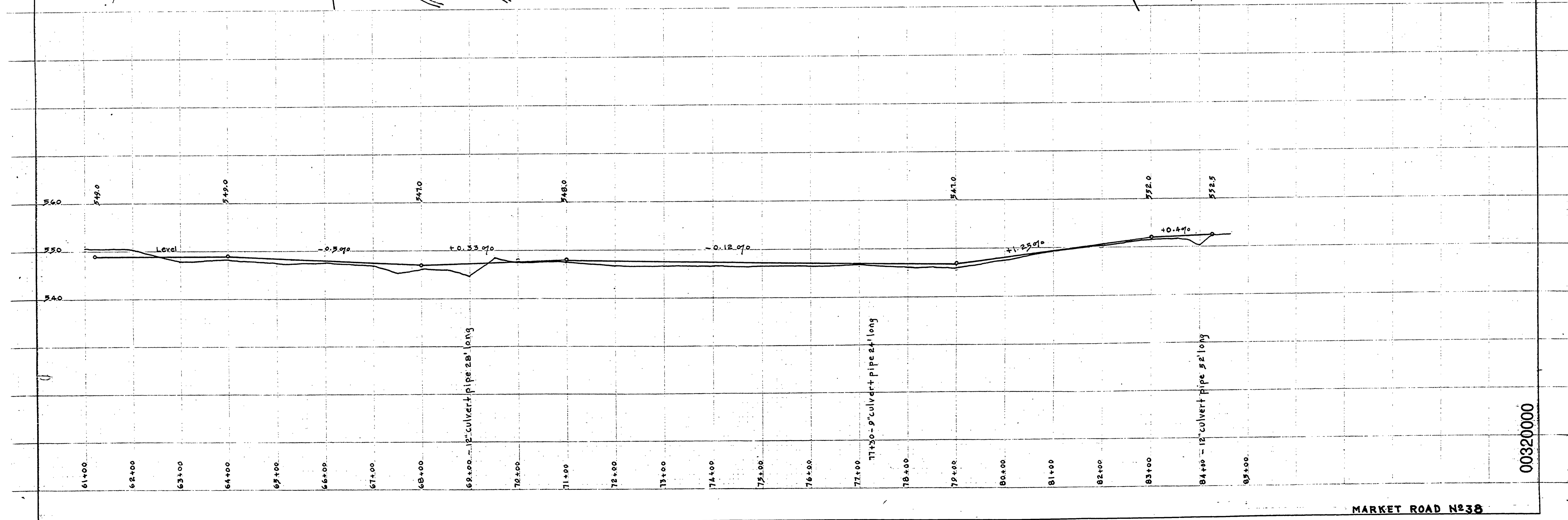
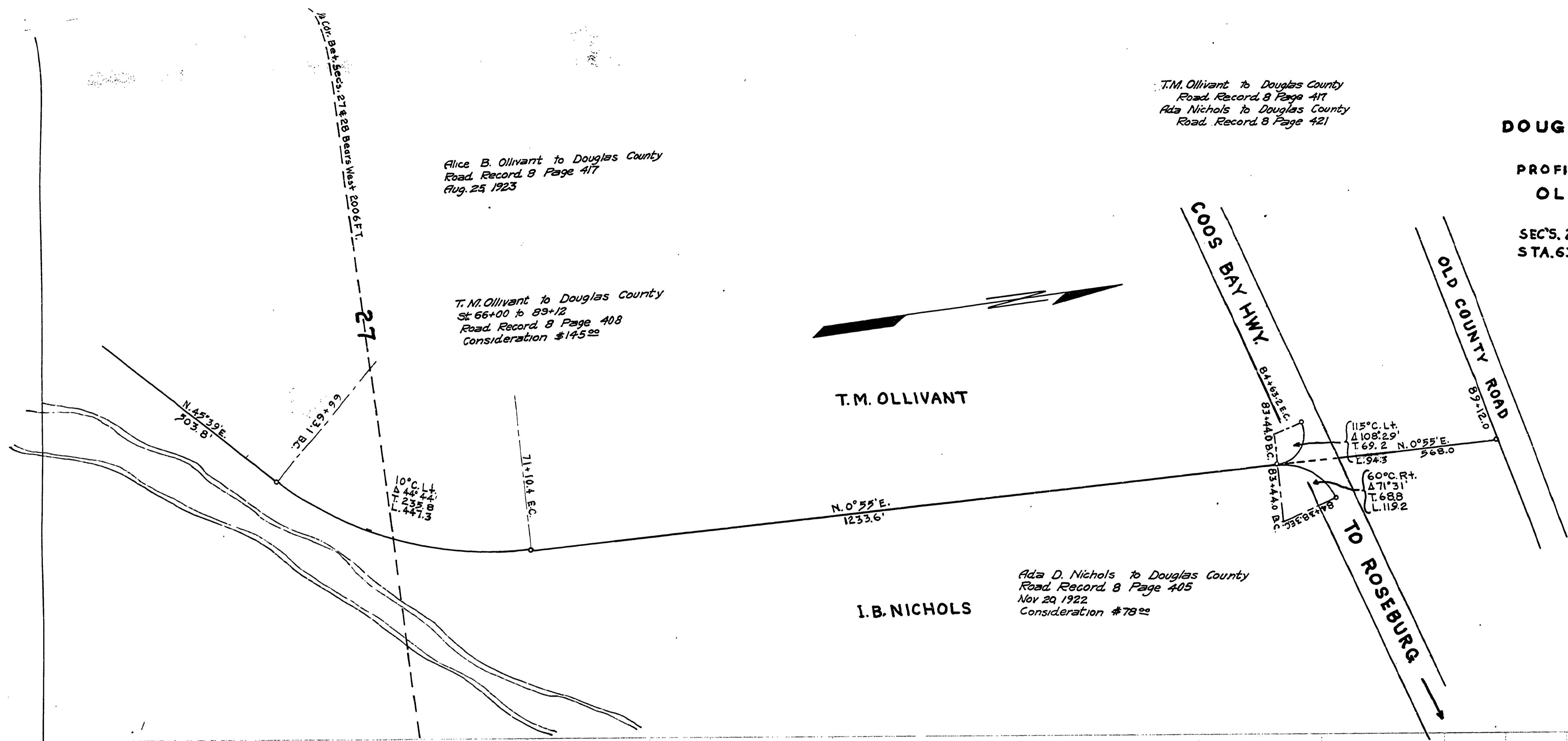

00320000

MARKET ROAD NO 38

~ M.P. 0.32 - 0.00

T 28-7 SEC'S. 27 & 34 NO DATE SH 3063