

FILED
 Date: 2/26/2020 By: [Signature]
 This survey consists of:
 Map: CD-RA-38
 Narrative: 07460701
 Corner Rpt:

DOUGLAS COUNTY
 SURVEYOR

POINT TABLE				
POINT #	DESCRIPTION	NORTHING	EASTING	ELEVATION (NAVD 88)
1	CP IR IE	60028.45	80073.52	785.43
2	CP IR IE	60563.98	80256.49	
3	CP IR IE	60207.93	80055.99	780.23
4	CP IR IE	59889.11	80129.63	786.20
5	CP IR IE	59616.62	80192.36	793.09
6	CP IR IE	60633.00	80578.65	
8	CP IR IE	59943.17	80173.59	
12	CP IR/CAP	60510.43	80963.71	
13	CP IR/CAP	60700.54	81231.33	
100	FBC OLA 14	60003.92	80087.52	787.02
101	FIR 5/8 AA	59928.47	80079.92	
102	FAC 5/8	60158.76	79900.63	
103	FAC 5/8	60560.55	80246.67	
104	FAC 5/8	60593.40	80289.45	
105	FIR 5/8 IE	59803.70	80157.95	
106	FIR 5/8 IE	59479.38	80243.72	
107	FIR 5/8 IE	59901.46	80144.21	
108	FIR 5/8 AA	60001.74	79898.63	
117	FIR 5/8	59479.40	80248.92	
118	FIR 5/8	59796.24	80158.99	
119	FBC 1/4 20 21	60894.08	81283.83	

- LEGEND**
- FOUND MONUMENT AS DESCRIBED IN POINT TABLE
 - ⊕ CONTROL MONUMENT - 1/2" IRON ROD w/RED PLASTIC CAP STAMPED "IE CONTROL"
 - - - LOT LINE LOCATIONS (APPROXIMATE) (DOUGLAS COUNTY ASSESSOR DATA)
 - FIR FOUND IRON ROD
 - FAC FOUND ALUMINUM CAP
 - CP CONTROL POINT
 - FBC BRASS CAP

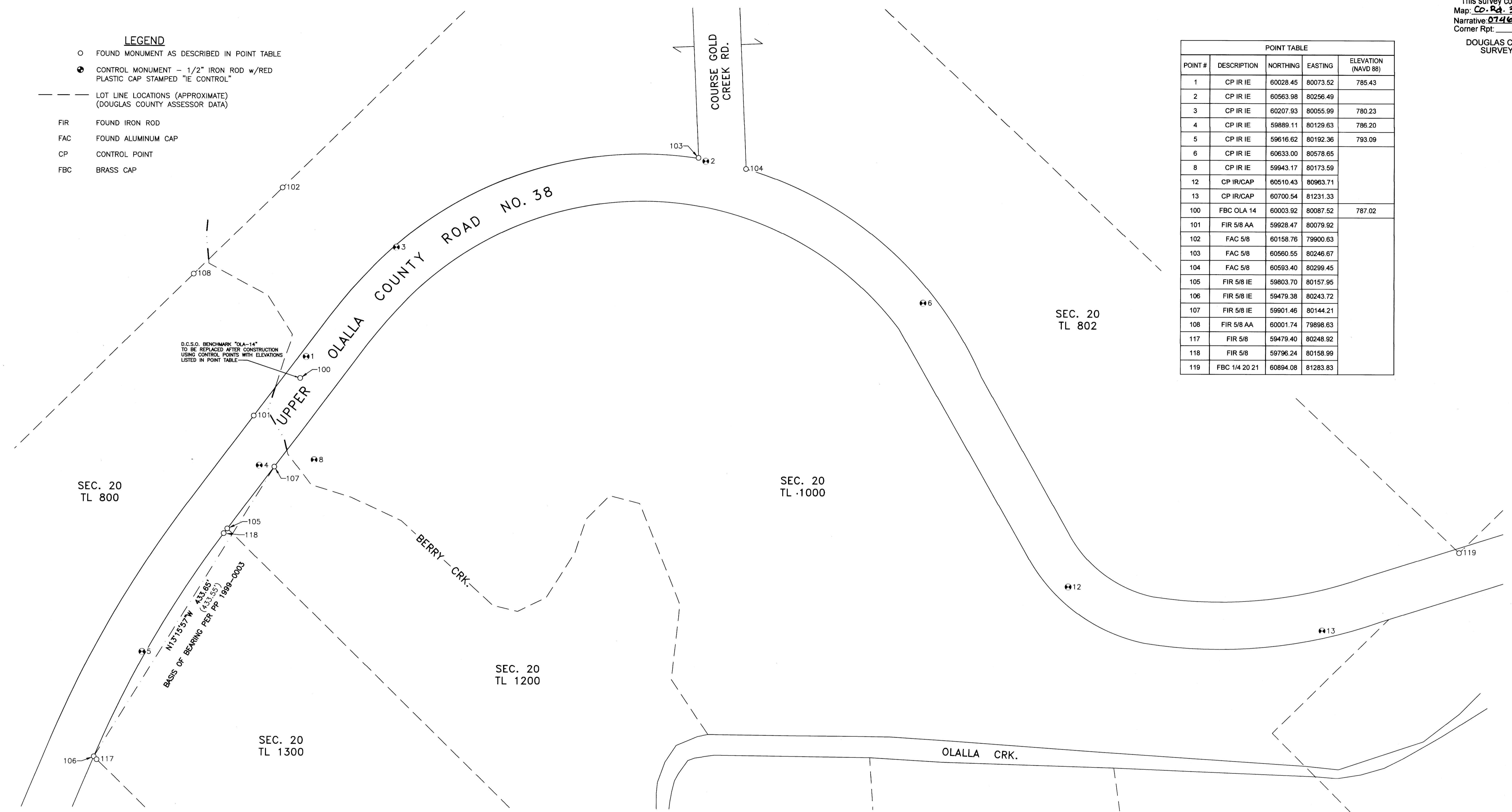

NARRATIVE:
 THE PURPOSE OF THIS MAP IS TO SHOW MONUMENTS OF RECORD FOUND ALONG UPPER OLALLA ROAD (COUNTY ROAD NO. 38) PRIOR TO CONSTRUCTION. THIS SURVEY WAS PERFORMED BY NOLAN FROMDAHL, JEREMY LEONARD, JORDAN OGDEN AND DARRELL JONES USING A COMBINATION OF TOPCON GPS, TOTAL STATION AND DATA COLLECTION EQUIPMENT. DRAFTING WAS PERFORMED BY DEREK FEIGEL.

BASIS OF BEARING:
 PARTITION PLAT NUMBER 1999-0003, PLAT RECORDS OF DOUGLAS COUNTY

i.e. ENGINEERING
 809 SE Pine Street
 Roseburg, Oregon 97470
 PHONE (541) 673-0166
 FAX (541) 440-9392
 iemail@ieengineering.com

SURVEYED FOR:
 DAVID EVANS & ASSOCIATES
 530 CENTER ST. N.E. STE 605
 SALEM, OR, 97301

PAGE: 1 OF 1
 JOB NO: 2467-12_TB5
 DATE: 2/20/2020

PRECONSTRUCTION MONUMENT LOCATE
UPPER OLALLA ROAD - COUNTY ROAD NO. 38
 LYING IN THE SOUTHEAST 1/4 OF SECTION 20, TOWNSHIP 29 SOUTH,
 RANGE 7 WEST, WILLAMETTE MERIDIAN, DOUGLAS COUNTY, OREGON

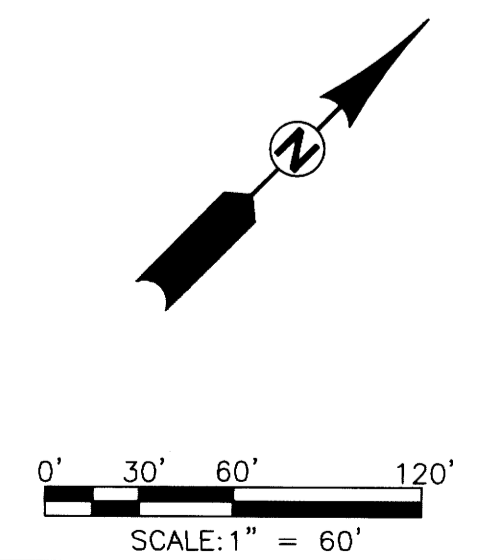

REGISTERED PROFESSIONAL LAND SURVEYOR
 [Signature]
 OREGON
 JUL 10, 2018
 DEREK ALLEN FEIGEL
 77665
 EXPIRES: 12/31/21

07460701