

FILED  
 Date: 2/20/2017 By: XC  
 This survey consists of:  
 Map: CD, R.P. 58  
 Name: 02680297  
 Corner: RP  
 DOUGLAS COUNTY  
 SURVEYOR

OREGON STATE PLANE COORDINATE SYSTEM OF 1983 SOUTH ZONE COORDINATES			
POINT NO.	NORTHING	EASTING	DESCRIPTION
2	529903.99	4113619.54	CP IR 1/2 IE
3	529761.20	4113235.91	CP IR 1/2 IE
4	529596.34	4113507.30	CP IR 1/2 IE
100	530833.78	4114142.03	FBC
101	530773.09	4114117.68	FBC B01
102	530777.53	4114150.07	FIR 5/8
103	529803.58	4113207.53	FIR 5/8 HIBBS
104	529797.34	4113145.83	FIR 5/8 HIBBS
105	529820.72	4113143.54	FIR 5/8 HIBBS

NOTE:  
 COORDINATES ARE IN INTERNATIONAL FEET.

- LEGEND**
- FOUND 5/8" IRON ROD PER M154-59 UNLESS NOTED OTHERWISE
  - ⊕ FOUND BRASS OR ALUMINUM CAP AS NOTED
  - ⊙ CONTROL MONUMENT - 1/2" IRON ROD w/RED PLASTIC CAP STAMPED "IE CONTROL"
  - - - LOT LINE LOCATIONS (APPROXIMATE) (DOUGLAS COUNTY GIS DATA)
  - CP CONTROL POINT
  - FIR FOUND IRON ROD
  - FBC FOUND BRASS CAP
  - D.C.S.O DOUGLAS COUNTY SURVEYOR'S OFFICE

**NARRATIVE:**  
 THE PURPOSE OF THIS MAP IS TO SHOW MONUMENTS FOUND ALONG OLALLA ROAD (COUNTY ROAD NUMBER 38) PRIOR TO CONSTRUCTION. THIS SURVEY WAS PERFORMED BY JEREMY LEONARD AND NOLAN FROMDAHL USING TOPCON GPS AND TOTAL STATION EQUIPMENT AND A TDS RANGER DATA COLLECTOR. OFFICE CALCULATIONS AND DRAFTING PERFORMED BY DEREK FEIGEL. THE BASIS OF BEARINGS FOR THIS SURVEY IS THE OREGON STATE PLANE COORDINATE SYSTEM (SOUTH ZONE) USING THE NAD 83 (2011) EPOCH 2010.00 DATUM REALIZATION PER THE O.R.G.N. (OREGON REAL-TIME GNSS NETWORK).  
 SCALE FACTOR = .9998958  
 CONVERGENCE ANGLE = -2'04"11.11"

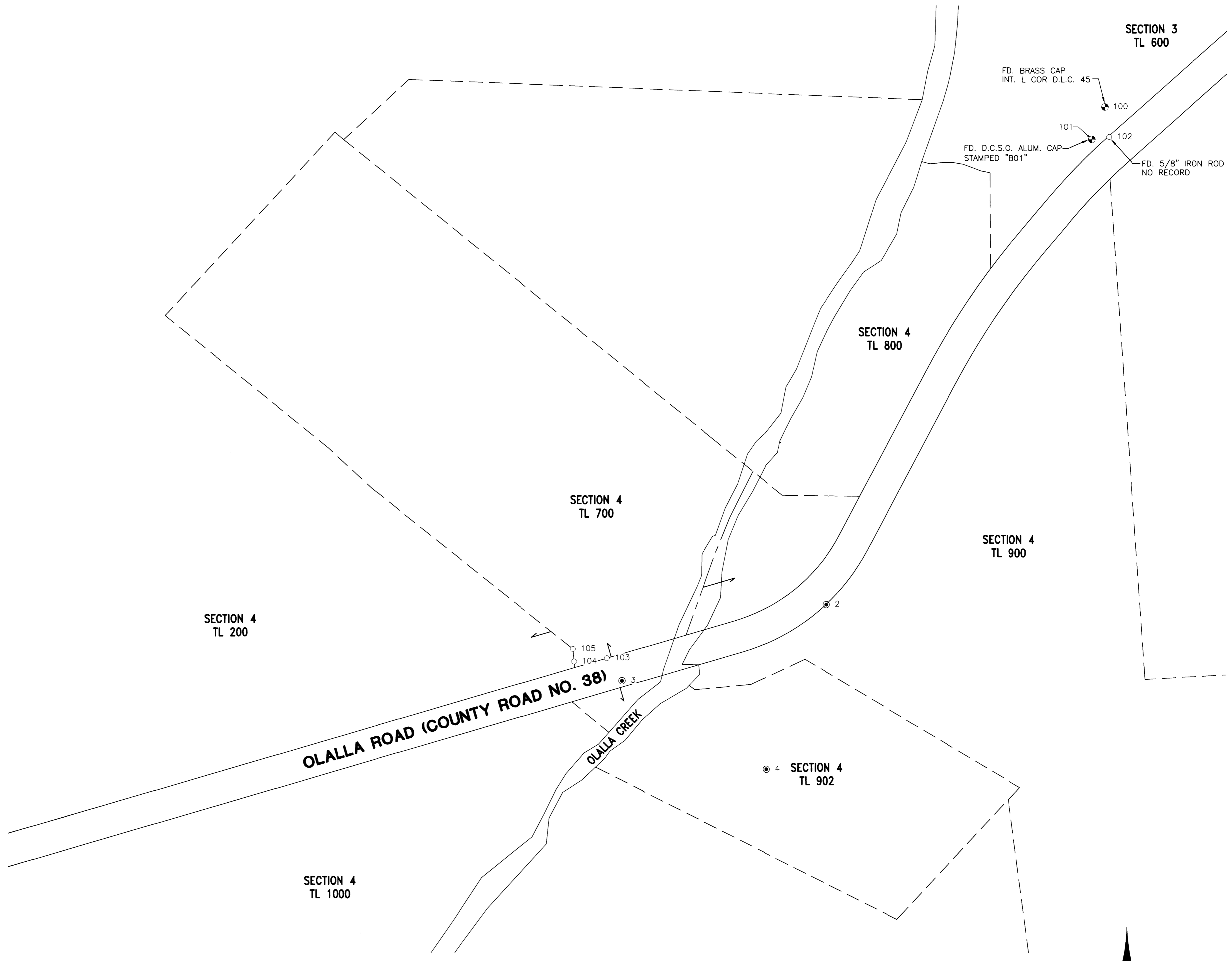

SURVEYED BY:  
**i.e.**  
 ENGINEERING  
 809 SE Pine Street  
 Roseburg, Oregon 97470  
 PHONE (541) 873-0166  
 FAX (541) 440-9392  
 email@ieengineering.com

SURVEYED FOR:  
 DAVID EVANS & ASSOCIATES  
 530 CENTER ST. N.E.  
 SUITE 605  
 SALEM, OR 97301

DWG. BY: DAF  
 PM: DTB  
 PAGE: 1 OF 1  
 JOB NO: 2467-07  
 SCALE: AS NOTED  
 DATE: SEPT., 2017

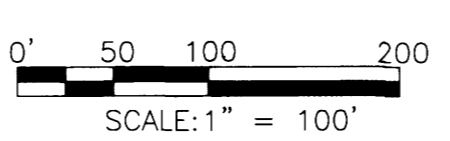

**PRECONSTRUCTION MONUMENT LOCATE**  
**CO. ROAD NO. 38/OLALLA CREEK BRIDGE**  
 LYING IN THE N.W. QUARTER OF SECTION 3 AND THE N.E. QUARTER OF SECTION 4,  
 TOWNSHIP 29 SOUTH, RANGE 7 WEST, WILLAMETTE MERIDIAN, DOUGLAS COUNTY, OREGON

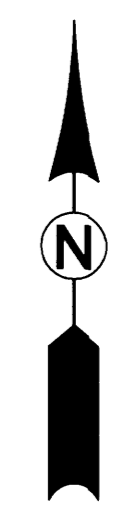

REGISTERED  
 PROFESSIONAL  
 LAND SURVEYOR  
*Paul A. Gumbay*  
 OREGON  
 JULY 14, 1978  
 RONALD A. GUMBAY  
 1854  
 EXPIRES: 12/31/2018

02680297

02680297