

**DOUGLAS COUNTY HIGHWAY SURVEYS**

**THE PASS CREEK - SMITH RIVER ROAD**

IN T. 21 S. R. 6 W. - Secs. 7-19-29-30-32-33 T. 21 S. R. 5 W. Sec. 4 T. 22 S. R. 5 W.

Sta. 0+00 to Sta. 4+82+88.2

Datum Bearing Magnetic  
M.B. Germond, C.E. Co. Surv. & Roadmaster  
Dec. 1919.

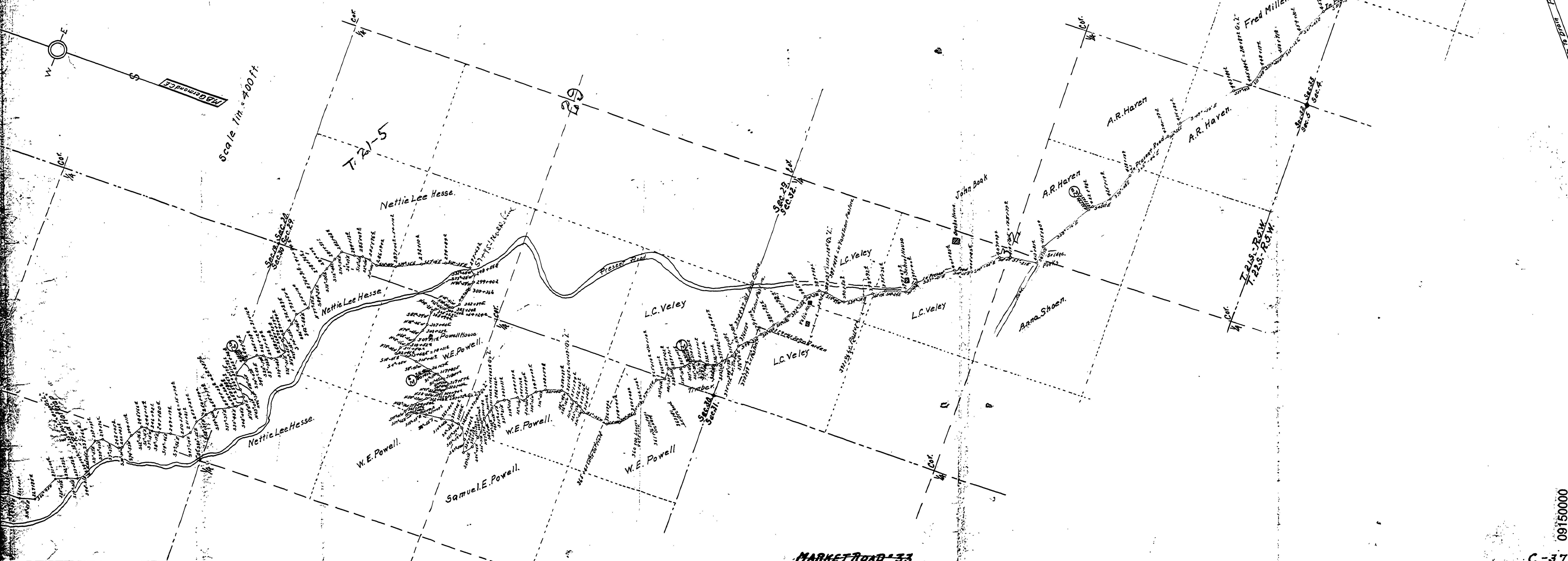

M.P. 9.15-0.00

MARKET ROAD - 33  
COUNTY ROAD 33

30 X

09150000

C-37