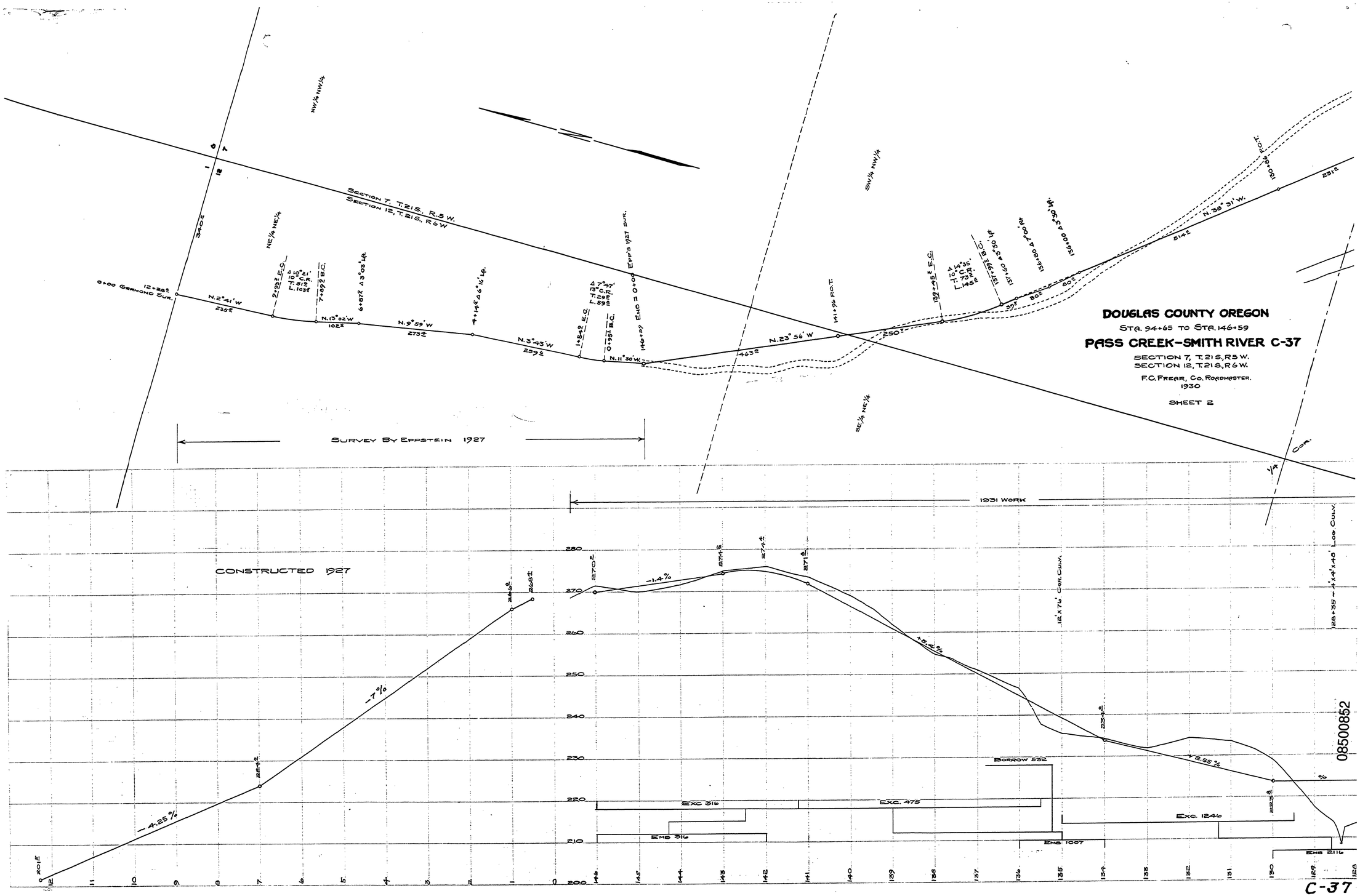
DOUGLAS COUNTY OREGON
STA. 94+65 TO STA. 146+59
PASS CREEK-SMITH RIVER C-37
SECTION 7, T.21S, R5W.
SECTION 12, T.21S, R6W.
F.C. FREAR, CO. ROADMASTER.
1930
SHEET 2
SECTION 7, T.21S., R.5 W.
SECTION 12, T.21S., R.6 W.
NW¼ NW¼
NE¼ NE¼
SW¼ NW¼
SE¼ NE¼
0+00 GERMOND SUR.
12+28.2
N.2°41' W
235.2
N.13°02' W
102.2
N.9°59' W
273.2
N.3°43' W
239.2
N.11°30' W
N.23°56' W
463.2
N.38°31' W.
514.2
251.2
EP 29 1927 SUR.
END = 0+00
146+59
141+96 P.O.T.
SURVEY BY EPPSTEIN 1927
1931 WORK
CONSTRUCTED 1927
-4.25%
-7%
-1.4%
+8.4%
+2.55%
BORROW 532
EXC. 316
EXC. 475
EXC. 1246
EMB. 316
EMB. 1007
EMB. 2116
12'x76' CORR. CULV.
125+35 - 4'x4'x48' LOG CULV.
C-37
08500852
~ M.P. 8.50
T 21 S SEC. 7
T 21 S SEC. 12
1930 SHT 2 OF 2
71