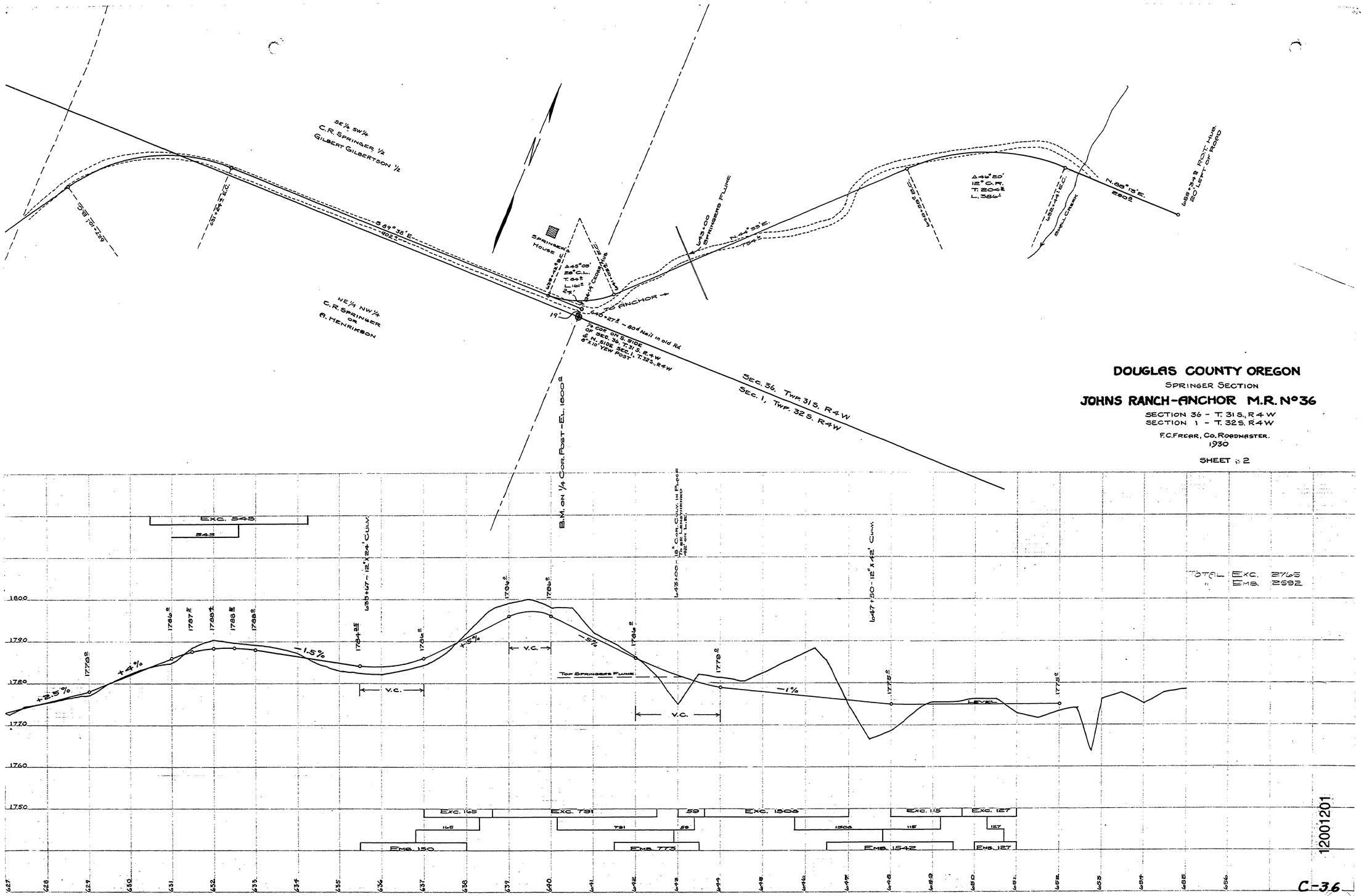

DOUGLAS COUNTY OREGON

SPRINGER SECTION

JOHNS RANCH-ANCHOR M.R. No 36

SECTION 36 - T. 31 S., R 4 W
SECTION 1 - T. 32 S. R 4 W

F.C. FREER, Co. ROADMASTER.
1930

SHEET # 2

TOTAL EXC. 2765
" EMB. 2592

12001201

C-3.6

4

~ M.P. 12.00 T31-4 SEC. 36; T32-4 SEC. 1
1930 SHT 2 OF 2

54