

J.C. & NADINE I. STADLER
 & MARTHA L. STADLER
 98/258

60' R/W R.R. 3/157-159 1881

J.W. THOMAS PETITION 1910
 R.R. 7/308-310
 C.J. 9/93
 VAULT 211

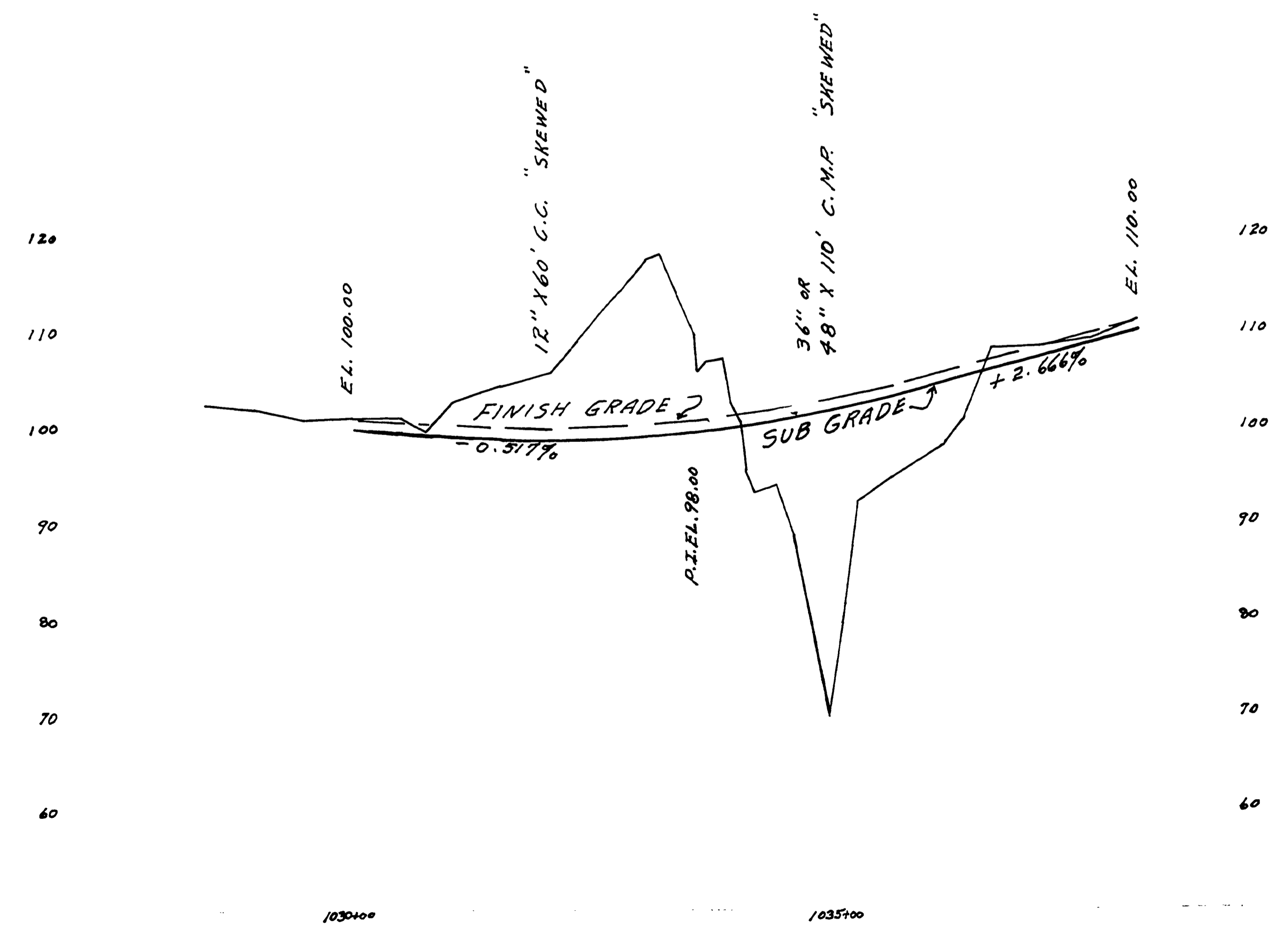
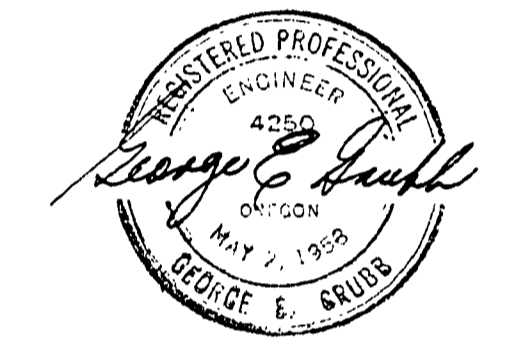
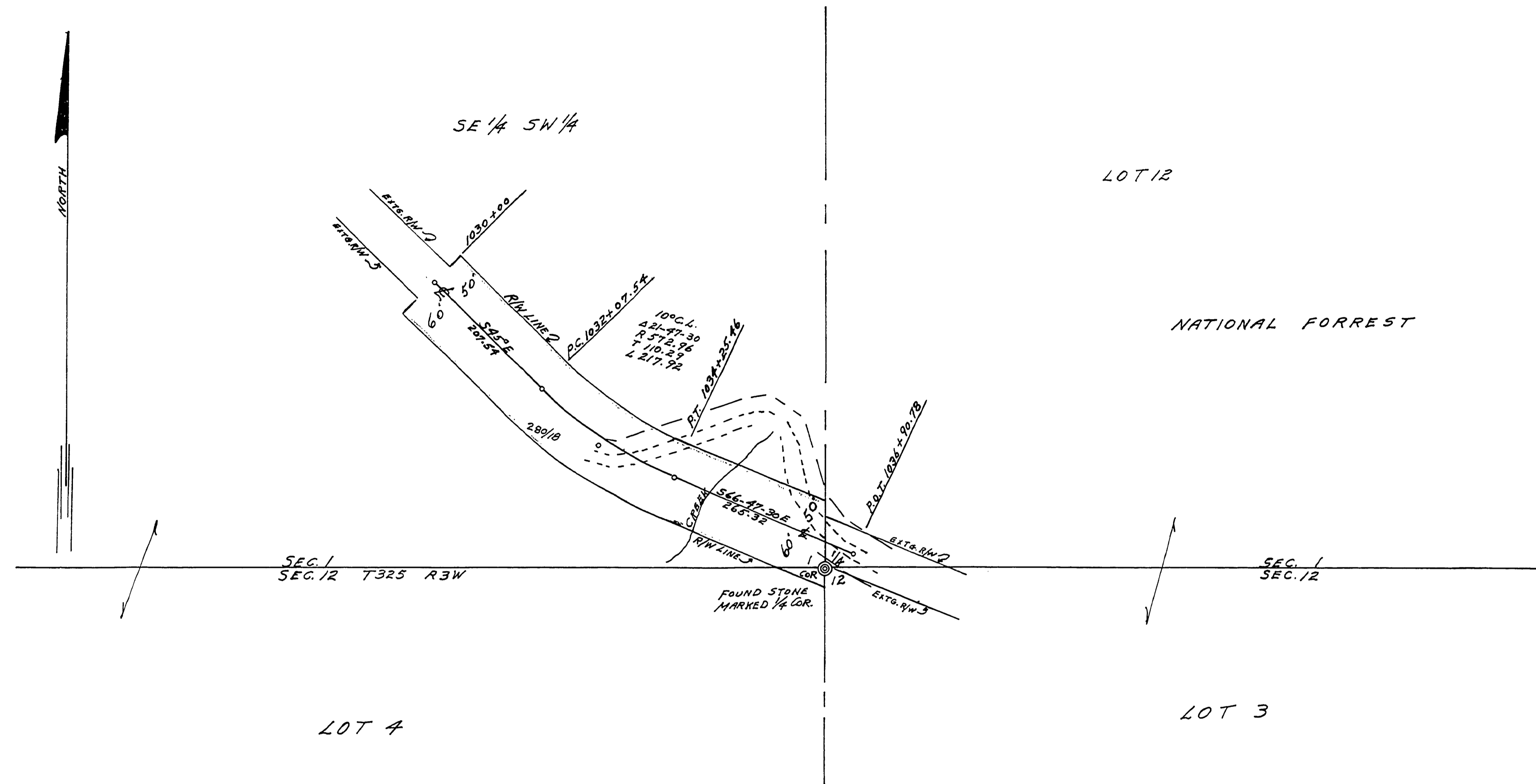

FILED
 RECEIVED
 FEB 1 1958
 COUNTY SURVEYOR
 DOUGLAS COUNTY, ORE.

DOUGLAS COUNTY OREGON
 UPPER COW CREEK RD. NO. 36
 TWP. 32 S SEPT. 1958
 RNG. 3 W SHEET NO. 1
 SEC. 1 & 12 OF 1 SHEETS
 SCALES
 MAP 1" = 100'
 PPROFILE HOR. 1" = 100'
 VERT. 1" = 10'
 A.H. MAY COUNTY ENGINEER

18421855

M.P. 18.42 - 18.55

Co. Rd. #36 SEPT. 1958
 SHEET 1 OF 1 103