

# T 32 S R 3 W WM

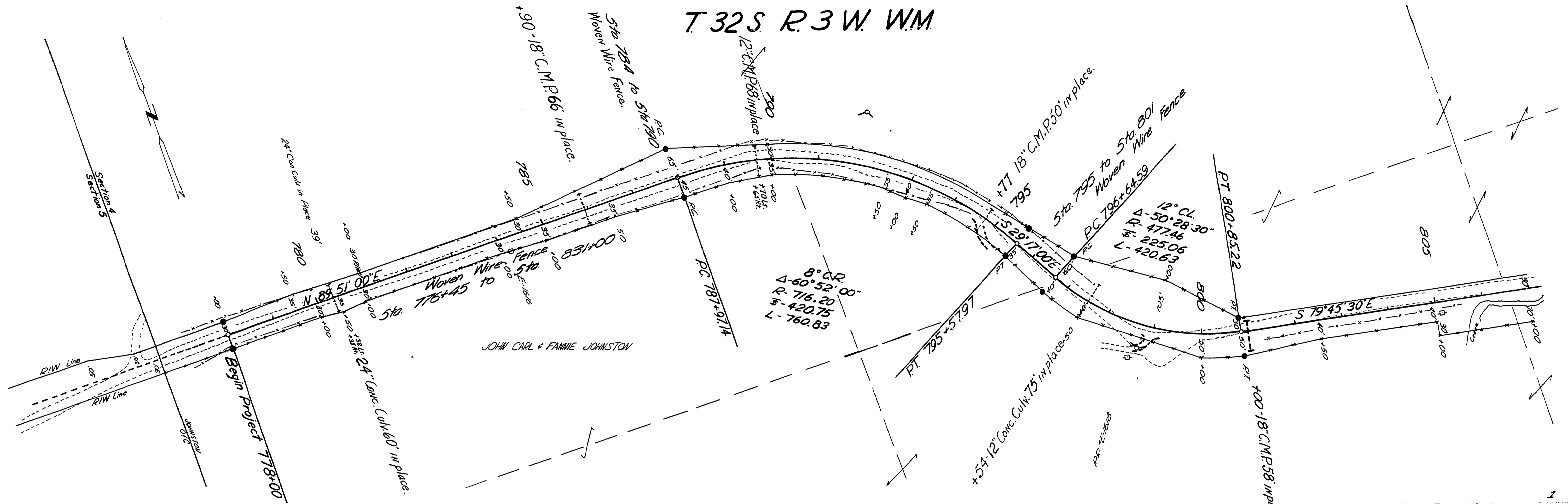

JOHN CARL & FANNIE JOHNSTON

Resolution 2/1/23  
Final Order 2/1/93

• Indicates 1/4" Iron Pins & 4x4 Posts.

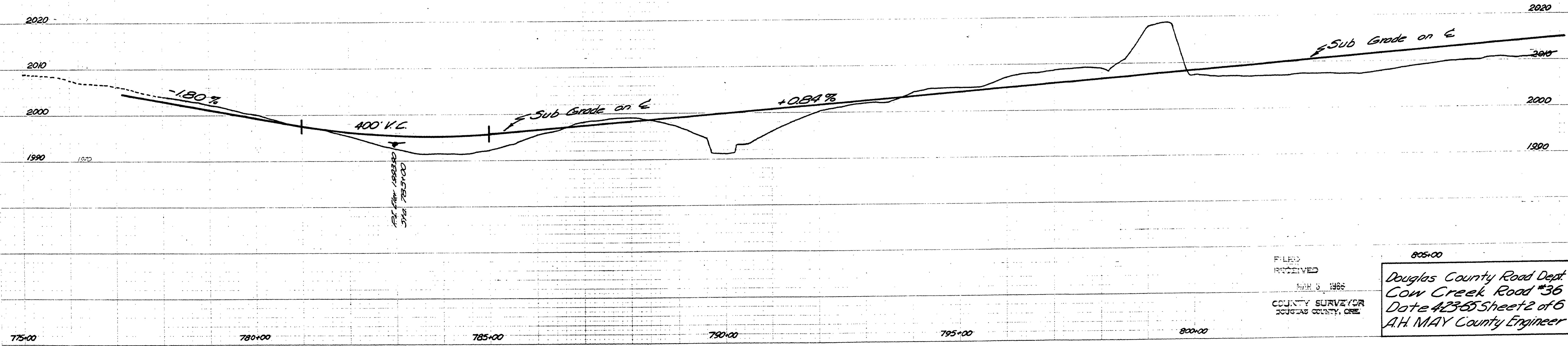

FILED  
RECEIVED  
MAR 6 1965  
COUNTY SURVEYOR  
DOUGLAS COUNTY, ORE.

805+00  
Douglas County Road Dept.  
Cow Creek Road #36  
Date 4/23/65 Sheet 2 of 6  
A.H. MAY County Engineer

14561507

Apr 1965  
Co. Rd. #36 sht. 2 of 6 (98)

M.P. 14.56 - 15.07

Cow Creek