

T. 31 S., R. 3 W. W.M.

T. 32 S., R. 3 W. W.M.

E.F. Lane & Ruth S. Lane

Umpqua National Forest

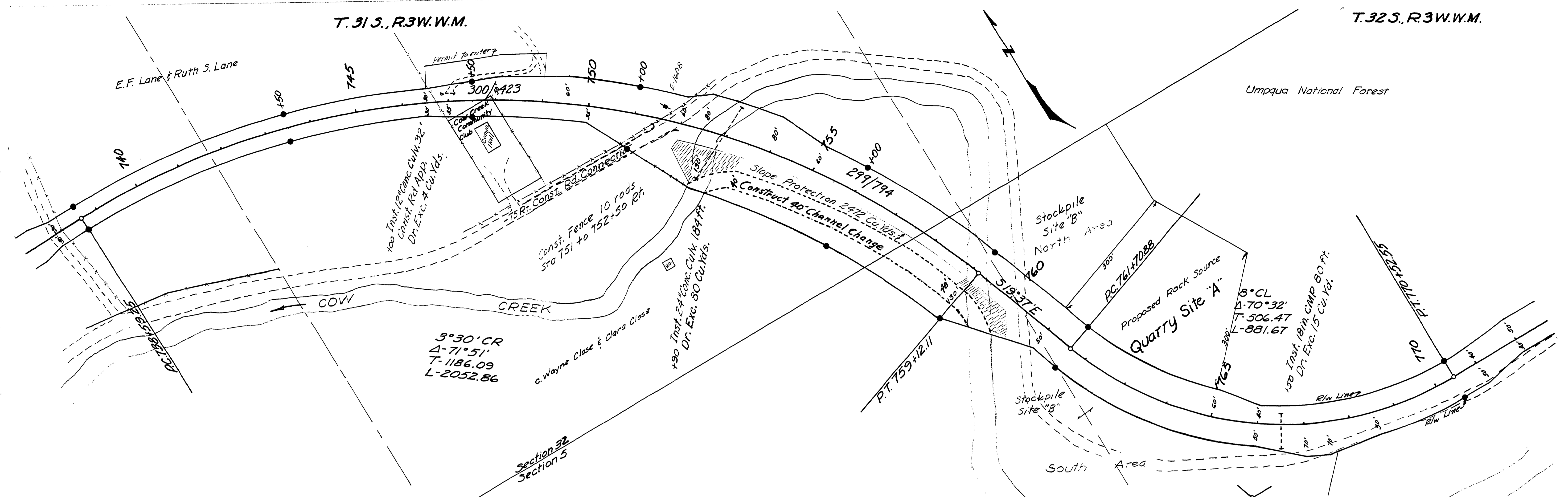

• Indicates 7/8" Iron pins & 4x4 Posts

Exc. 1141  
Emb. 1082

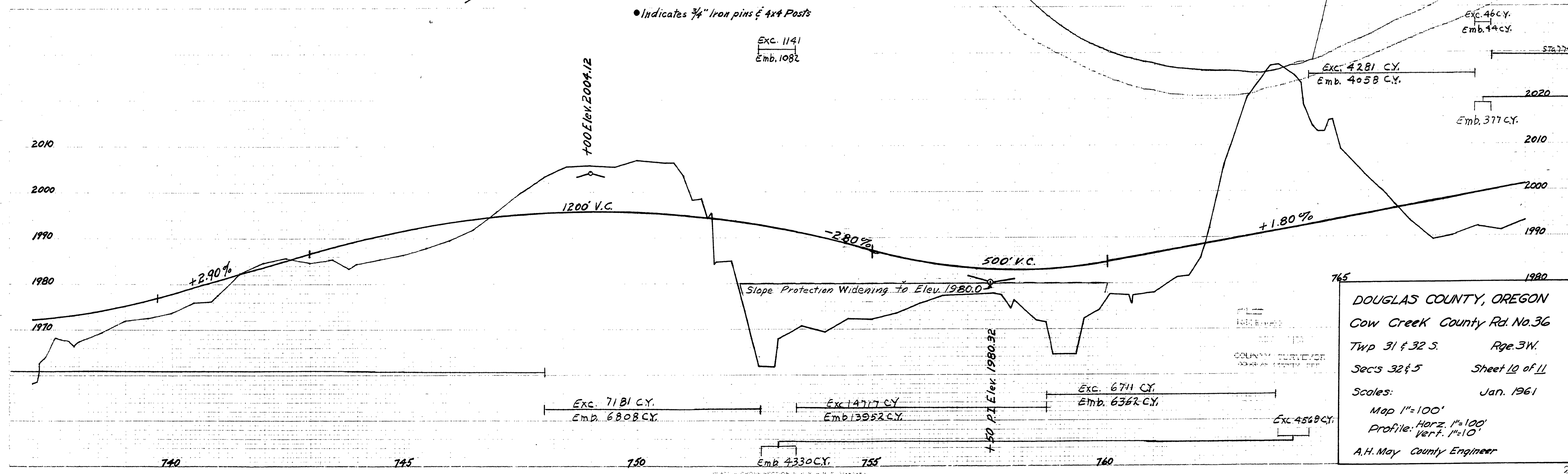

DOUGLAS COUNTY, OREGON  
 Cow Creek County Rd. No. 36  
 Twp 31 & 32 S. Rge. 3 W.  
 Sec's 32 & 5 Sheet 10 of 11  
 Scales: Jan. 1961  
 Map 1"=100'  
 Profile, Horz. 1"=100'  
 Vert. 1"=10'  
 A.H. May County Engineer

13801437

M.P. 13.80-14.37

C. Rd. # 36

Jan. 1961  
Sht. 10 of 11

95