

Arthur & Ruth Hausen
Charles & Betty Hausen

T.315. R.3W.W.M.
Section 31

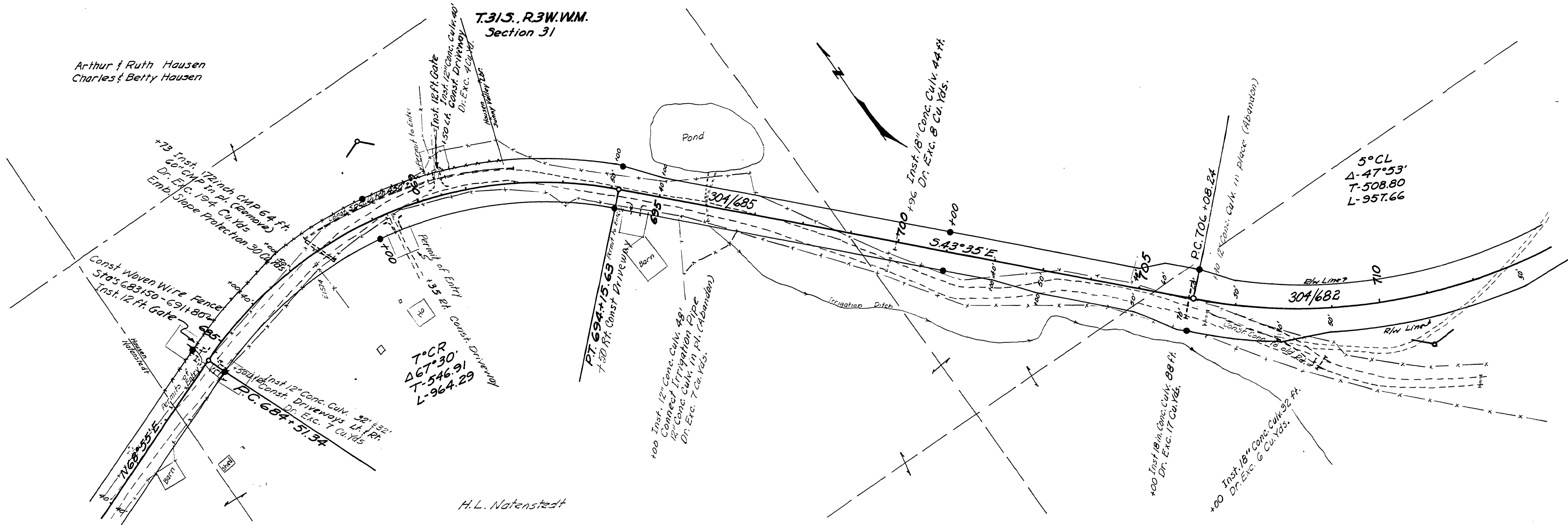

H.L. Natenstedt

• Indicates 3/4" Iron pins & 4x4 Posts

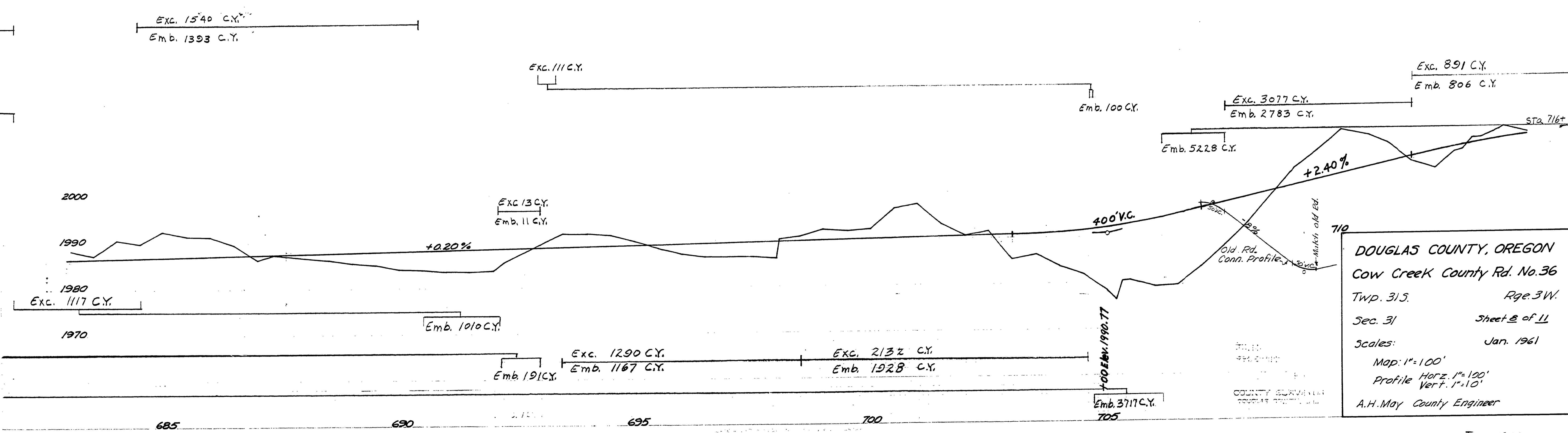

DOUGLAS COUNTY, OREGON
Cow Creek County Rd. No. 36
Twp. 31S. Rge. 3W.
Sec. 31 Sheet 2 of 11
Scales: Jan. 1961
Map: 1"=100'
Profile Horiz. 1"=100'
Vert. 1"=10'
A.H. May County Engineer

12721323