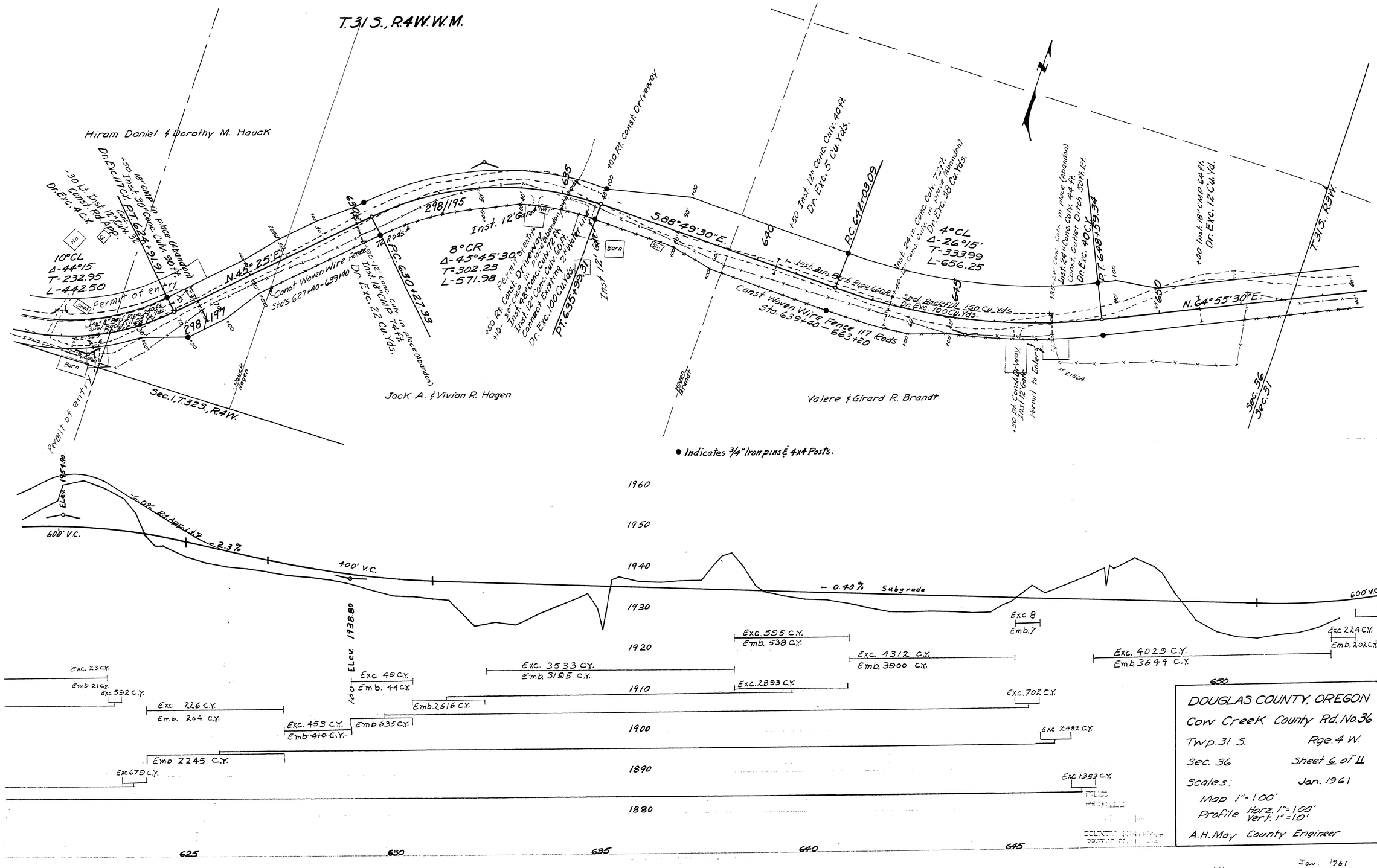

● Indicates 3/4" Iron pins & 4x4 Posts.

M.P. 11.58 - 12.17

Co. Rd. #36 Jan. 1961 Sht. 6 of 11 (91)