

T.32S., R.4W.W.M.

T.31S., R.4W.W.M.

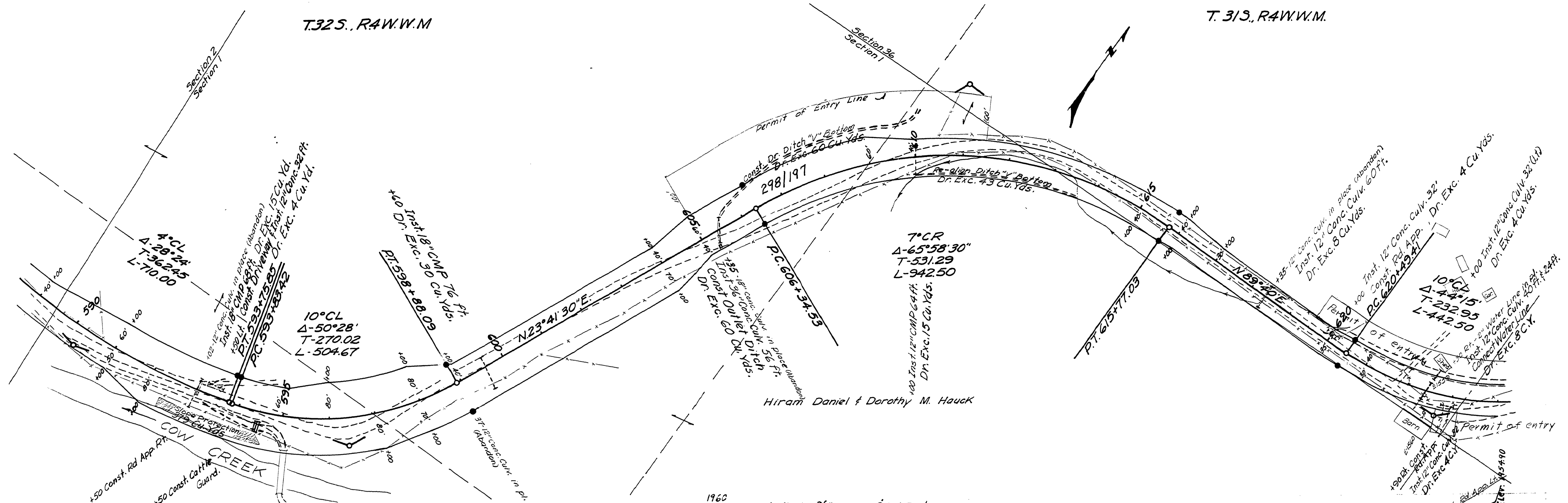

• Indicates 3/4" Iron pins & 4x4 Posts.

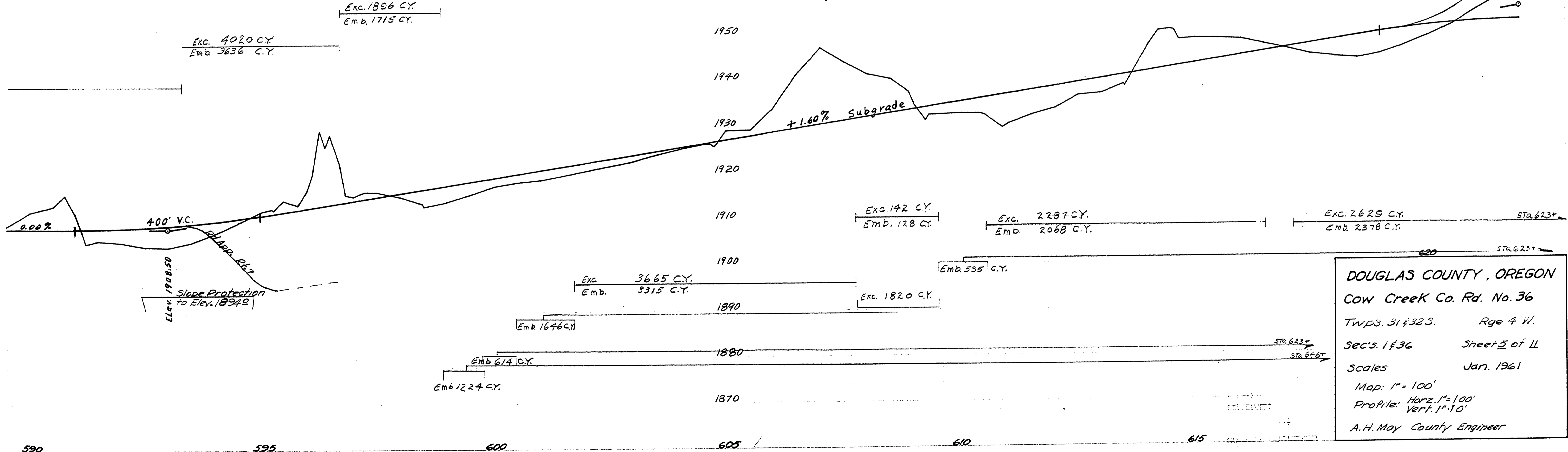

**DOUGLAS COUNTY, OREGON**  
 Cow Creek Co. Rd. No. 36  
 Twps. 31 & 32 S. Rge 4 W.  
 Sec's 1 & 36 Sheet 5 of 11  
 Scales Jan. 1961  
 Map: 1" = 100'  
 Profile: Horz. 1" = 100'  
 Vert. 1" = 10'  
 A.H. May County Engineer

10951158

M.P. 10.95-11.58

Jan. 1961  
Co. Rd. #36  
Sht 5 of 11