

T.325., R.4 W. N.M.

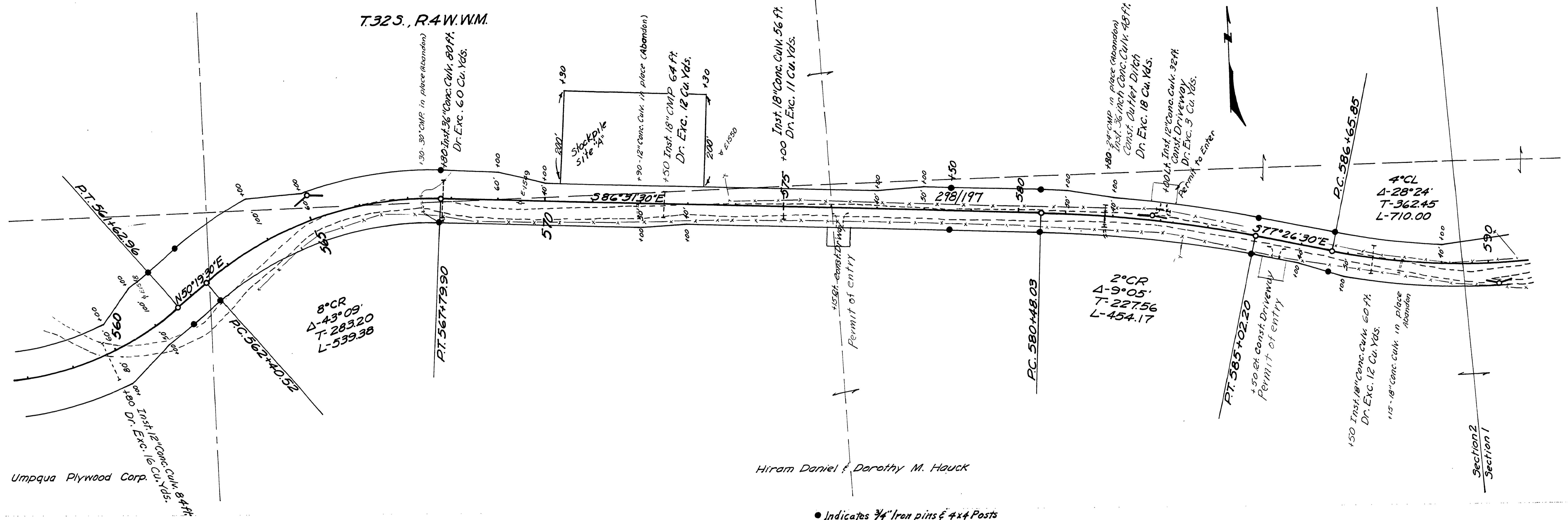

• Indicates $\frac{3}{4}$ " Iron pins & 4x4 Posts

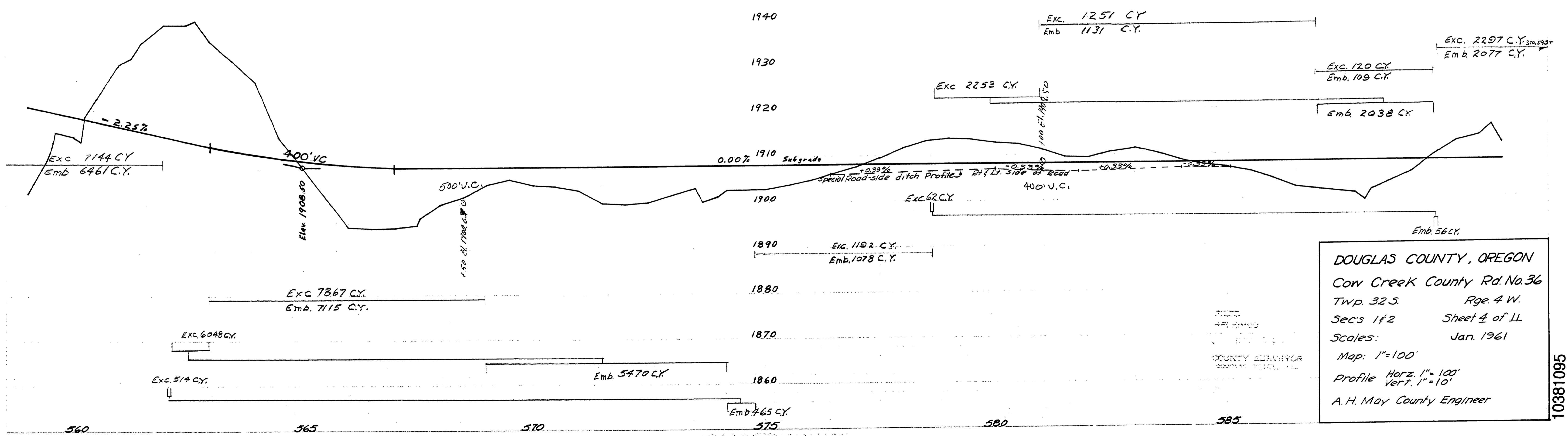

DOUGLAS COUNTY, OREGON
 Cow Creek County Rd. No. 36
 Twp. 32 S. Rge. 4 W.
 Sec's 1 & 2 Sheet 4 of 11
 Scales: Jan. 1961
 Map: 1" = 100'
 Profile Horz. 1" = 100'
 Vert. 1" = 10'
 A. H. May County Engineer

10381095

M.P. 10.38 - 10.95

Jan. 1961
 Co. Rd. #36
 Sht. 4 of 11 (89)