

SEC. 28 T. 31 S., R. 4 W., W.M.

FILED
 COUNTY SURVEYOR
 20 DOUGLAS COUNTY, ORE.
 N. 444,999,267
 E. 1,279,230,658

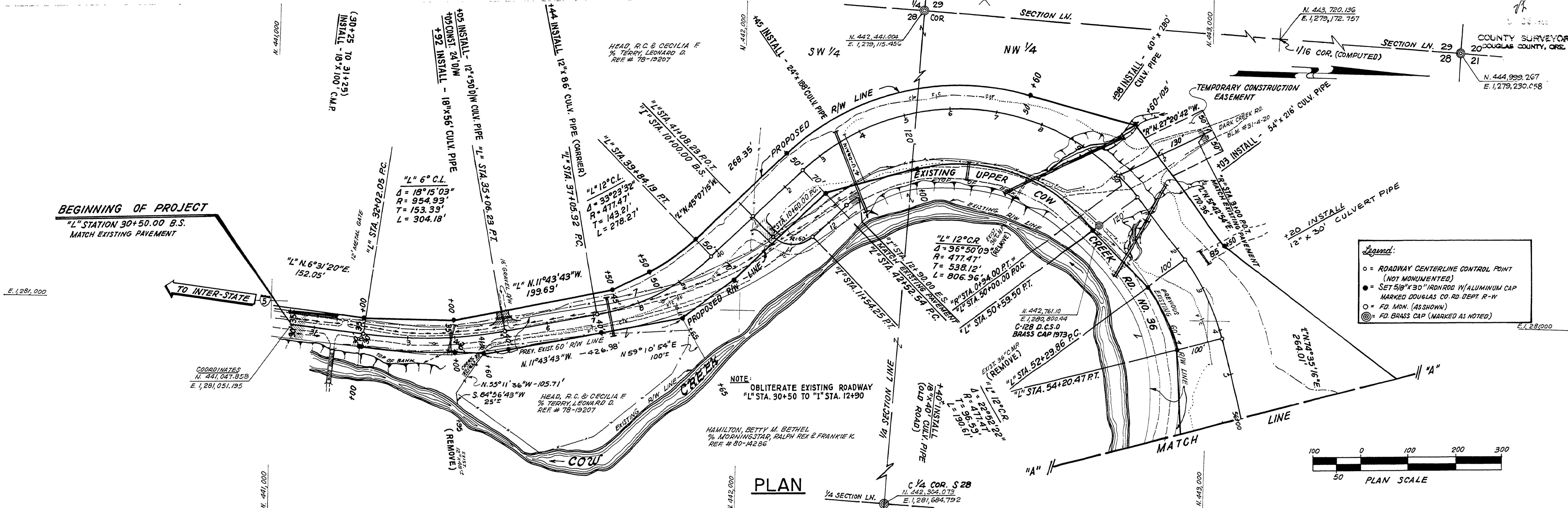

PLAN

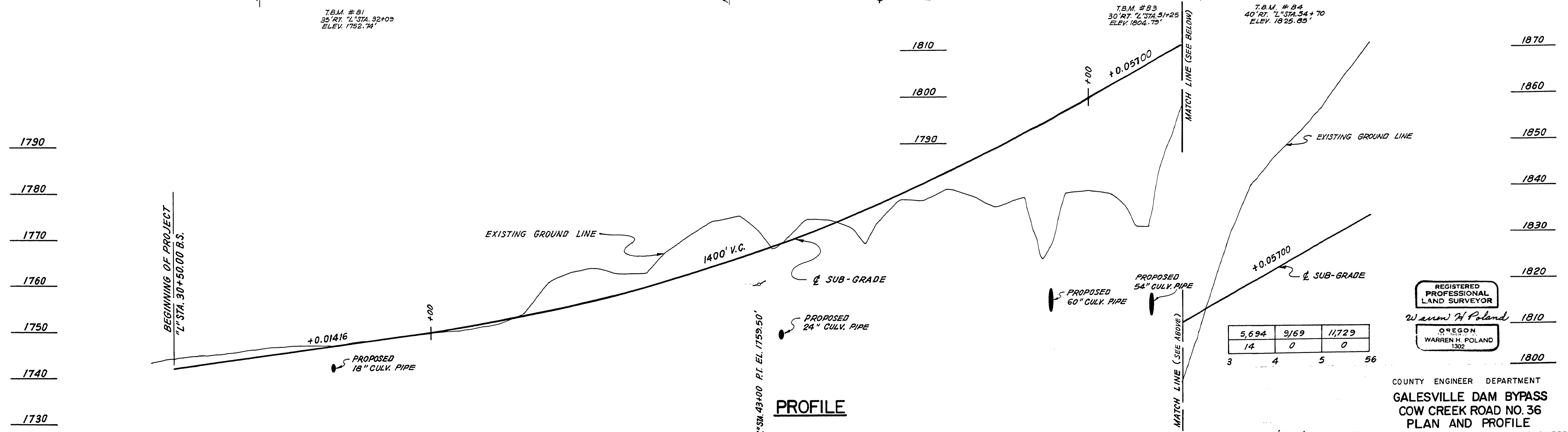

PROFILE

ESTIMATED EXCAVATION (C.Y.)	167	242	219	148	65	57	226	509	1,107	1,547	1,104	1,993	2,093	468	371	10	18	0	0	0	0	0	623	
ESTIMATED EMBANKMENT (C.Y.)	0	0	0	3	38	32	47	20	33	2	0	0	0	30	76	820	971	1,932	4,529	6,843	7,869	9,542	2,064	
"L" STATION	30+00	1	2	3	4	5	6	7	8	9	40	1	2	3	4	5	6	7	8	9	50	1	2	3

REGISTERED PROFESSIONAL LAND SURVEYOR
 Warren H. Poland
 OREGON
 WARREN H. POLAND
 1302

COUNTY ENGINEER DEPARTMENT
 GALESVILLE DAM BYPASS
 COW CREEK ROAD NO. 36
 PLAN AND PROFILE
 J.M./K.L. JAM L.B./D.B. K.L. ERICKSON, COUNTY ENGINEER

Warren H. Poland JUNE, 1983 AS SHOWN

M.P. 6.27-6.75

Sheet # 47
 122

06270675