

SEC. 33 & 28, T.31S., R.4 W., W.M.

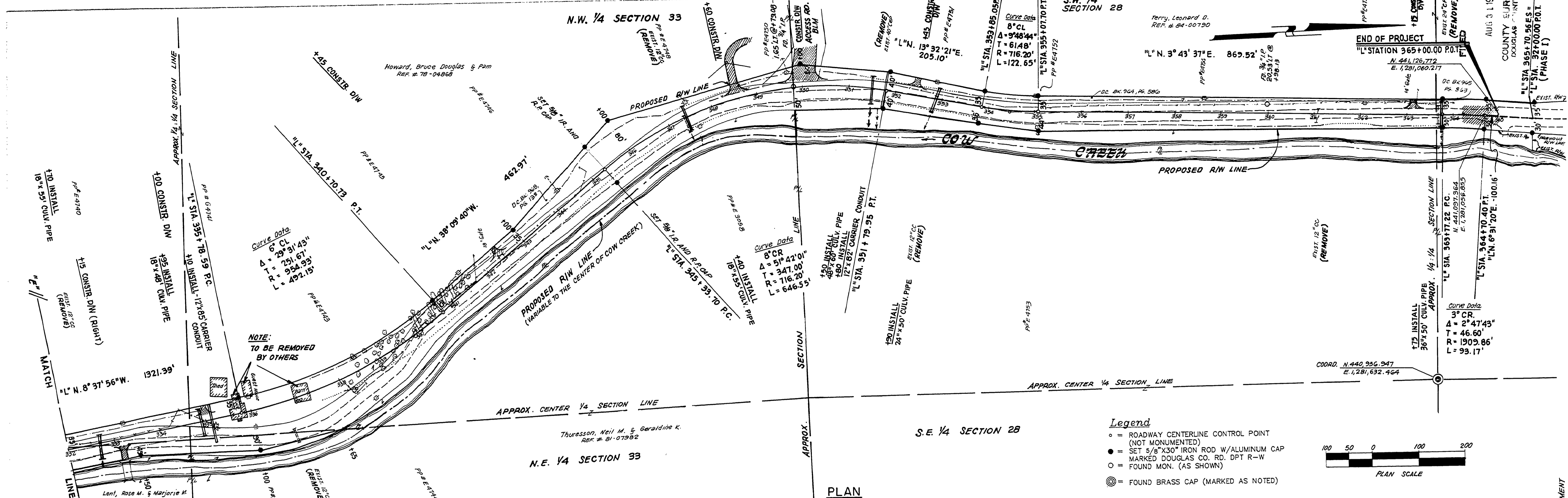

PLAN

- Legend**
- = ROADWAY CENTERLINE CONTROL POINT (NOT MONUMENTED)
  - = SET 5/8\" x 30\" IRON ROD W/ ALUMINUM CAP MARKED DOUGLAS CO. RD. DPT R-W
  - = FOUND MON. (AS SHOWN)
  - ⊙ = FOUND BRASS CAP (MARKED AS NOTED)

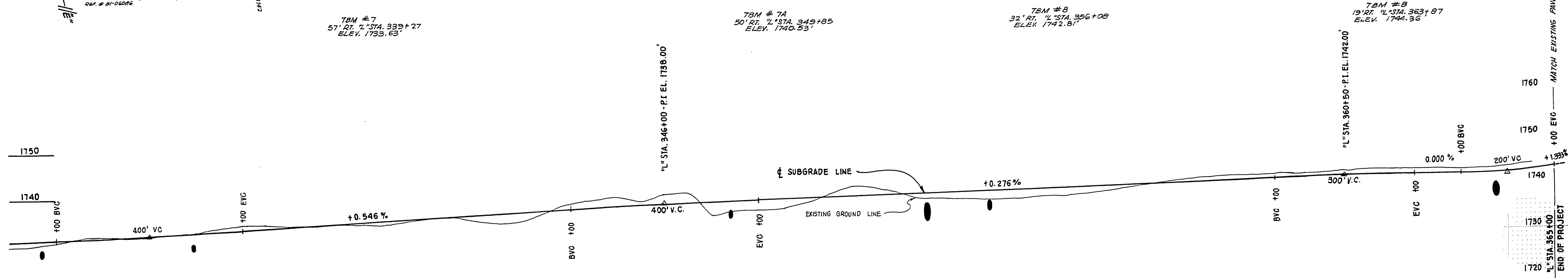
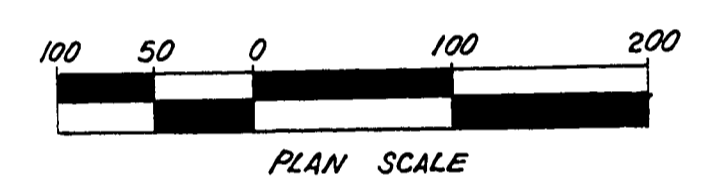

PROFILE

						<b>TOTAL EXCAVATION</b>	<b>79,050</b>	
						<b>TOTAL EMBANKMENT</b>	<b>12,147</b>	
267	255	320	293	241	140	56		
0	0	0	0	0	50	6		
		359	360	361	362	363	364	365

REGISTERED PROFESSIONAL LAND SURVEYOR  
*Warren H. Poland*  
 OREGON  
 WARREN H. POLAND  
 1302

COUNTY ENGINEERING DEPARTMENT  
 COW CREEK RD. NO. 36  
 PLAN AND PROFILE  
 K. L. ERICKSON, COUNTY ENGINEER  
 5-1987 AS SHOWN

ESTIMATED	89	63	89	140	141	141	152	91	40	68	81	126	971	4171	2919	2	16	282	356	57	0	1	18	72	164	237	
EXC.	26	38	5	26	27	27	55	105	124	64	44	53	85	120	170	497	268	10	0	130	280	215	103	44	13	6	
STA.	332	333	334	335	336	337	338	339	340	341	342	343	344	345	346	347	348	349	350	351	352	353	354	355	356	357	358

M.P. 5.61-6.24

SHEET 7 of 7

05610624