

PLAN

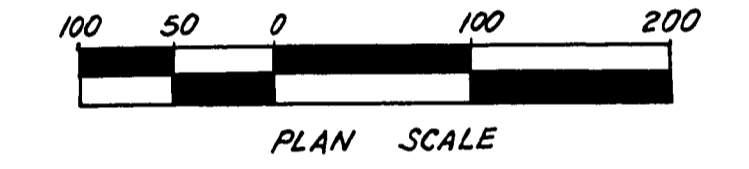

Legend

- = ROADWAY CENTERLINE CONTROL POINT (NOT MONUMENTED)
- = SET 5/8"X30" IRON ROD W/ALUMINUM CAP MARKED DOUGLAS CO. RD. DPT R-W
- = FOUND MON. (AS SHOWN)
- ⊙ = FOUND BRASS CAP (MARKED AS NOTED)

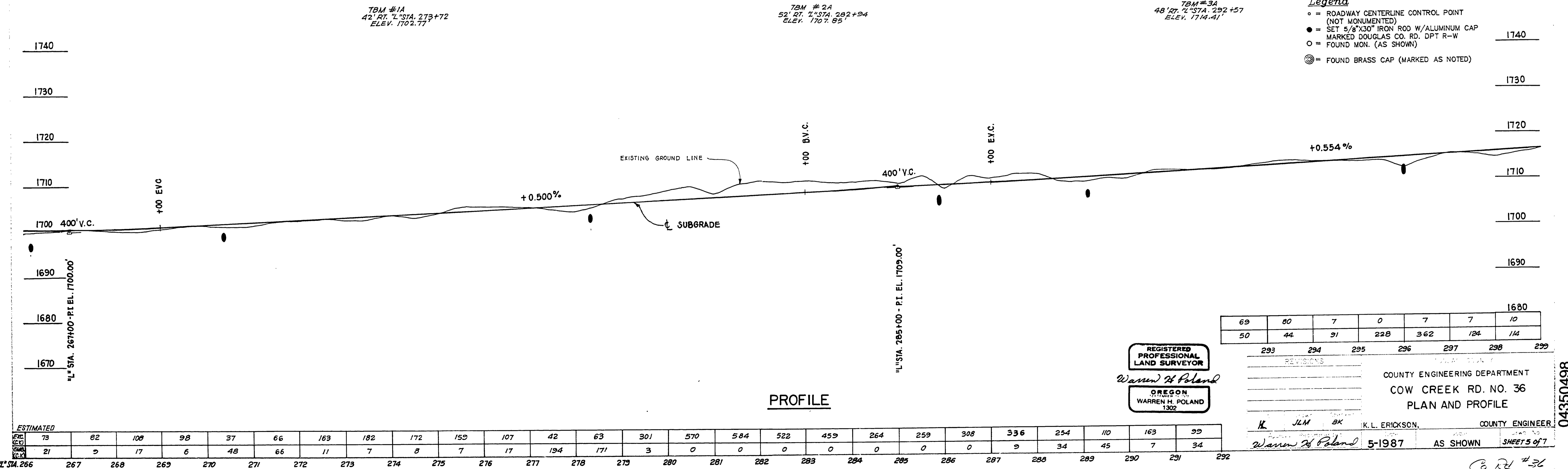

PROFILE

REGISTERED PROFESSIONAL LAND SURVEYOR
 Warren H. Poland
 OREGON
 WARREN H. POLAND
 1302

| | | | | | | |
|----|----|----|-----|-----|-----|-----|
| 69 | 80 | 7 | 0 | 7 | 7 | 10 |
| 50 | 44 | 91 | 228 | 362 | 124 | 114 |

| | | | | | | |
|---|-----|-----|-----|-----|-----|-----|
| 293 | 294 | 295 | 296 | 297 | 298 | 299 |
| REVISIONS | | | | | | |
| COUNTY ENGINEER | | | | | | |
| COUNTY ENGINEERING DEPARTMENT | | | | | | |
| COW CREEK RD. NO. 36 | | | | | | |
| PLAN AND PROFILE | | | | | | |
| K. L. ERICKSON, COUNTY ENGINEER | | | | | | |
| Warren H. Poland 5-1987 AS SHOWN SHEET 5 of 7 | | | | | | |

| | | | | | | | | | | | | | | | | | | | | | | | | | | |
|-----------|-----|-----|-----|-----|-----|-----|-----|-----|-----|-----|-----|-----|-----|-----|-----|-----|-----|-----|-----|-----|-----|-----|-----|-----|-----|-----|
| ESTIMATED | 73 | 82 | 108 | 98 | 37 | 66 | 163 | 182 | 172 | 159 | 107 | 42 | 63 | 301 | 570 | 584 | 522 | 459 | 264 | 259 | 308 | 336 | 254 | 110 | 163 | 99 |
| STATION | 267 | 268 | 269 | 270 | 271 | 272 | 273 | 274 | 275 | 276 | 277 | 278 | 279 | 280 | 281 | 282 | 283 | 284 | 285 | 286 | 287 | 288 | 289 | 290 | 291 | 292 |