

SEC. 6 & 5, T32S, R4W, W.M.

FILED
AUG 31 1988
COUNTY SURVEYOR
DOUGLAS COUNTY, ORE.

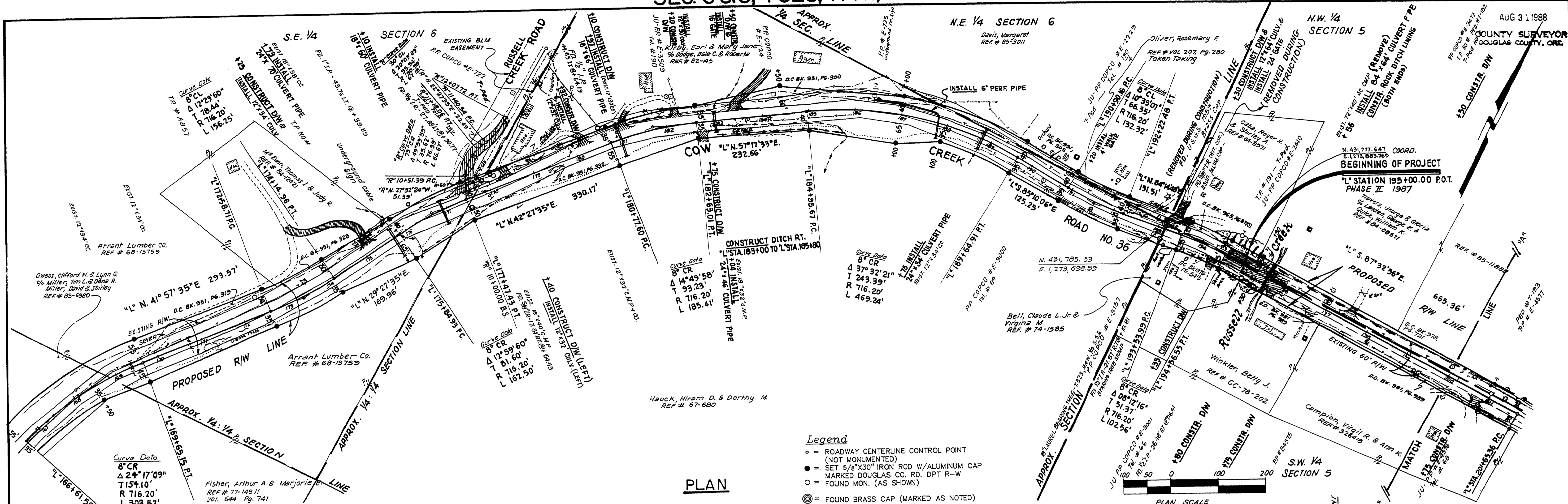

PLAN

- Legend**
- = ROADWAY CENTERLINE CONTROL POINT (NOT MONUMENTED)
 - = SET 5/8"x30" IRON ROD W/ALUMINUM CAP MARKED DOUGLAS CO. RD. DPT R-W
 - = FOUND MON. (AS SHOWN)
 - ⊙ = FOUND BRASS CAP (MARKED AS NOTED)

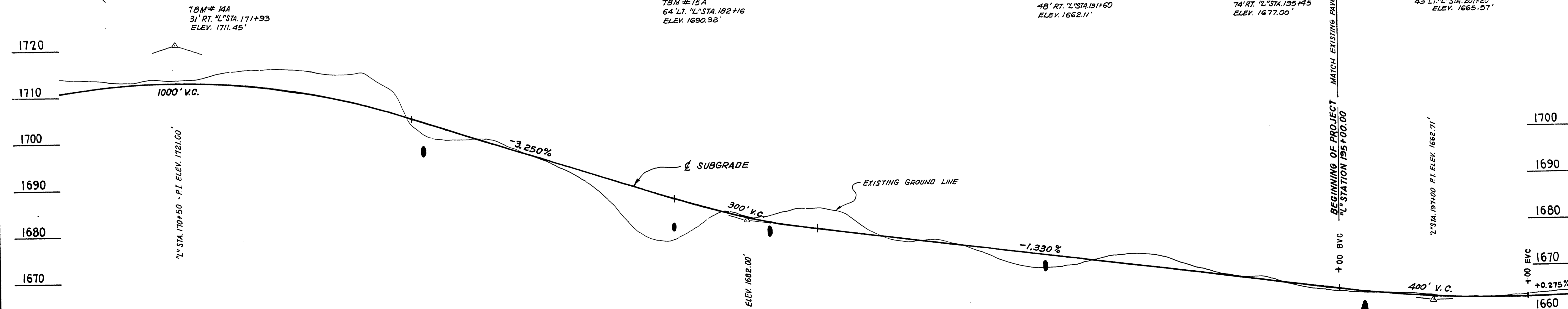
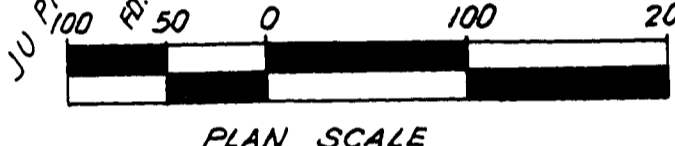

PROFILE

ESTIMATED

EXCAVATION (CY)	898	329	252	527	850	1002	793	117	57	115	38	1	0	8	75	595	760	182	102	39	6	35	426	613	215	
EMBANKMENT (CY)	13	31	44	37	10	0	0	528	808	129	459	921	1736	701	132	16	187	721	816	491	466	196	1	19	31	
"L" STATION	168	169	170	171	172	173	174	175	176	177	178	179	180	181	182	183	184	185	186	187	188	189	190	191	192	193

119	15	22	100	64	55	156
29	103	52	21	23	22	5

REVISIONS

Engr.	Drawn	Checked	Date	Scale	Drawn No.
K.L. ERICKSON	DA S-JEM	B.K.	5-1987	AS SHOWN	SHEET 2 OF 7

REGISTERED PROFESSIONAL LAND SURVEYOR
Warren H. Poland
OREGON
WARREN H. POLAND
1982

DOUGLAS COUNTY
COUNTY ENGINEERING DEPARTMENT
COW CREEK RD. NO. 36
PLAN AND PROFILE
COUNTY ENGINEER
K.L. ERICKSON

03000311