

SEC. 6 & 5, T32S, R4W, WM.

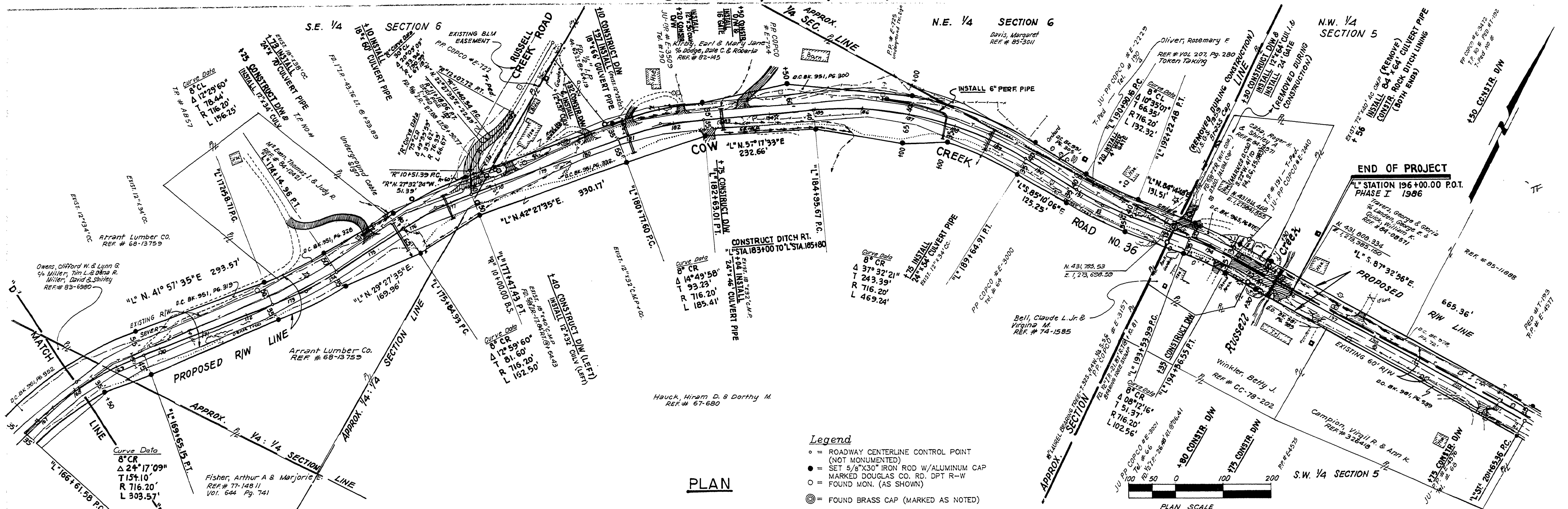

PLAN

- Legend**
- = ROADWAY CENTERLINE CONTROL POINT (NOT MONUMENTED)
  - = SET 5/8"X30" IRON ROD W/ALUMINUM CAP MARKED DOUGLAS CO. RD. DPT R-W
  - = FOUND MON. (AS SHOWN)
  - ⊙ = FOUND BRASS CAP (MARKED AS NOTED)

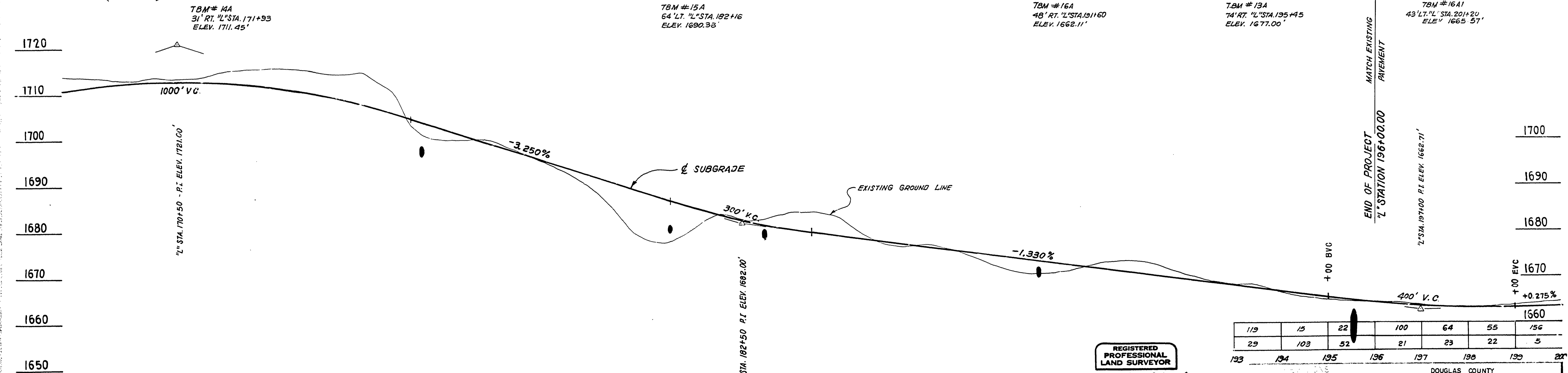

PROFILE

ESTIMATED	168	169	170	171	172	173	174	175	176	177	178	179	180	181	182	183	184	185	186	187	188	189	190	191	192	193
EXCAVATION (CY)	898	329	252	527	850	1002	793	117	57	115	38	1	0	8	75	595	760	182	102	39	6	35	426	613	215	
EMBANKMENT (CY)	13	31	44	37	10	0	0	528	808	129	458	921	1736	701	132	16	187	721	816	491	466	196	15	31		

REGISTERED PROFESSIONAL LAND SURVEYOR  
 WARREN H. POLAND  
 OREGON  
 WARREN H. POLAND  
 1302

DOUGLAS COUNTY  
 COUNTY ENGINEERING DEPARTMENT  
 COW CREEK RD. NO. 36  
 PLAN AND PROFILE

DA 5-JM BK K.L. ERICKSON, COUNTY ENGINEER  
 Warren H. Poland 6-1986 AS SHOWN SHEET 7 of 7

02280279