

SEC.12, T32S, R5W, W.M.

- Legend**
- = ROADWAY CENTERLINE CONTROL POINT (NOT MONUMENTED)
 - = SET 5/8" X 30" IRON ROD W/ ALUMINUM CAP MARKED DOUGLAS CO. RD. DPT R-W
 - = FOUND MON. (AS SHOWN)
 - ⊙ = FOUND BRASS CAP (MARKED AS NOTED)
 - = COMPUTED POINT PER DEED

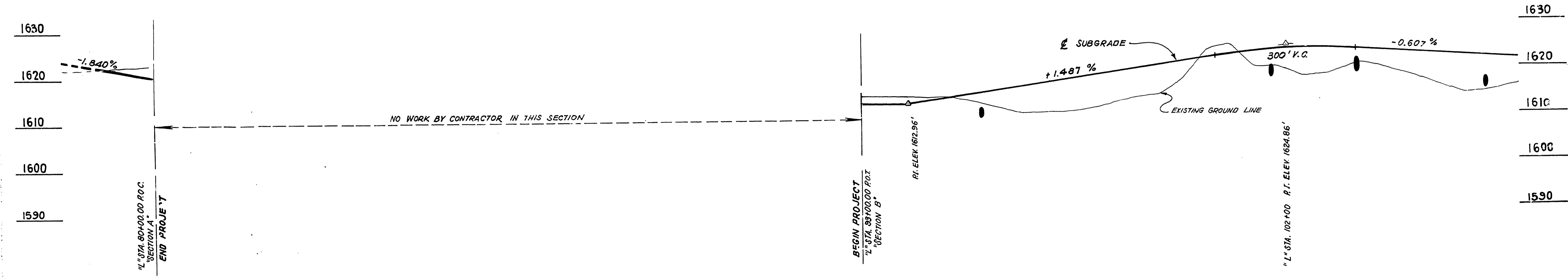
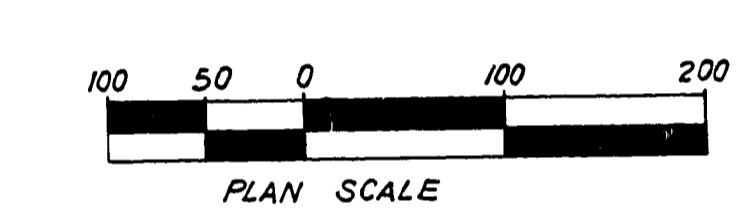
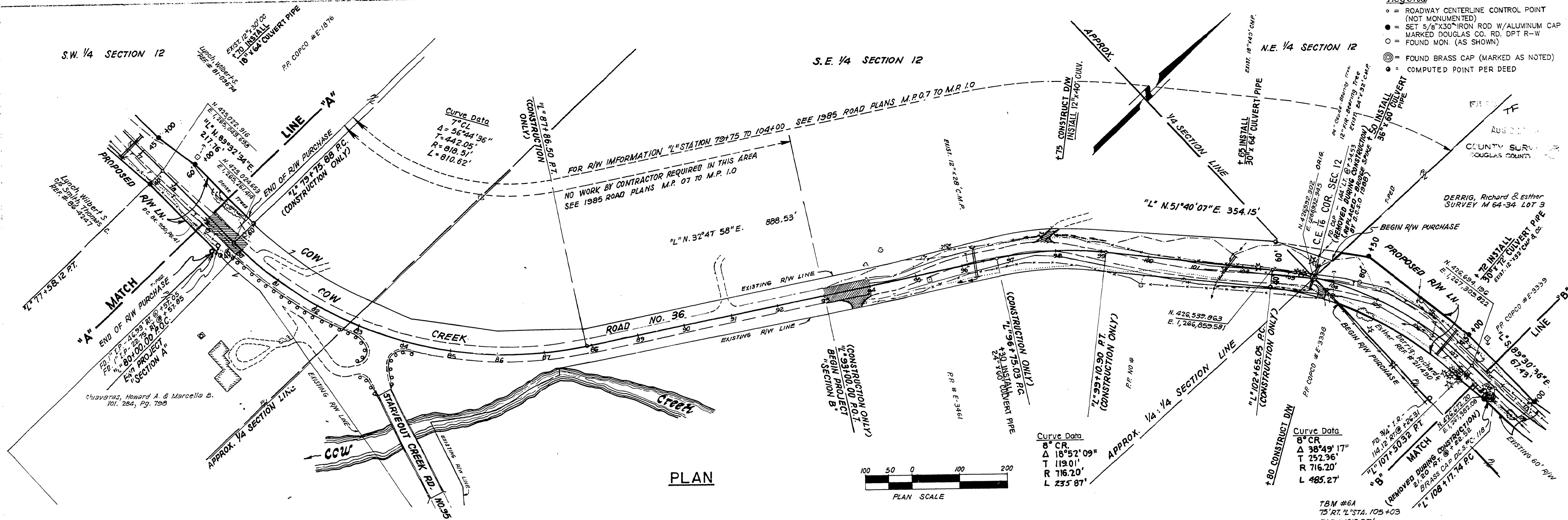

ESTIMATED

EXCAVATION (CY)	0	SUBTOTAL (CY)	13,137
EMBANKMENT (CY)	0	SUBTOTAL (CY)	9,538

253	339	83	0	0	0	333	915
2	66	424	960	1298	1237	814	532

615	864	642	838	0	0	
661	641	464	779	1327	1516	
101	102	103	104	105	106	107

REGISTERED PROFESSIONAL LAND SURVEYOR
 Warren H Poland
 OREGON
 WARREN H. POLAND
 1302

DOUGLAS COUNTY
 COUNTY ENGINEERING DEPARTMENT
 COW CREEK RD. NO 36
 PLAN AND PROFILE

Warren H Poland 6-1986 AS SHOWN SHEET 4 OF 7
 K.L. ERICKSON, COUNTY ENGINEER

"L" STATION 79 80

M.P. 0.57 - 1.12

CO RD #36 SAT 7 of 7

00570112