SEC. 27 T. 31 S.. R. 4 W.. W. M.

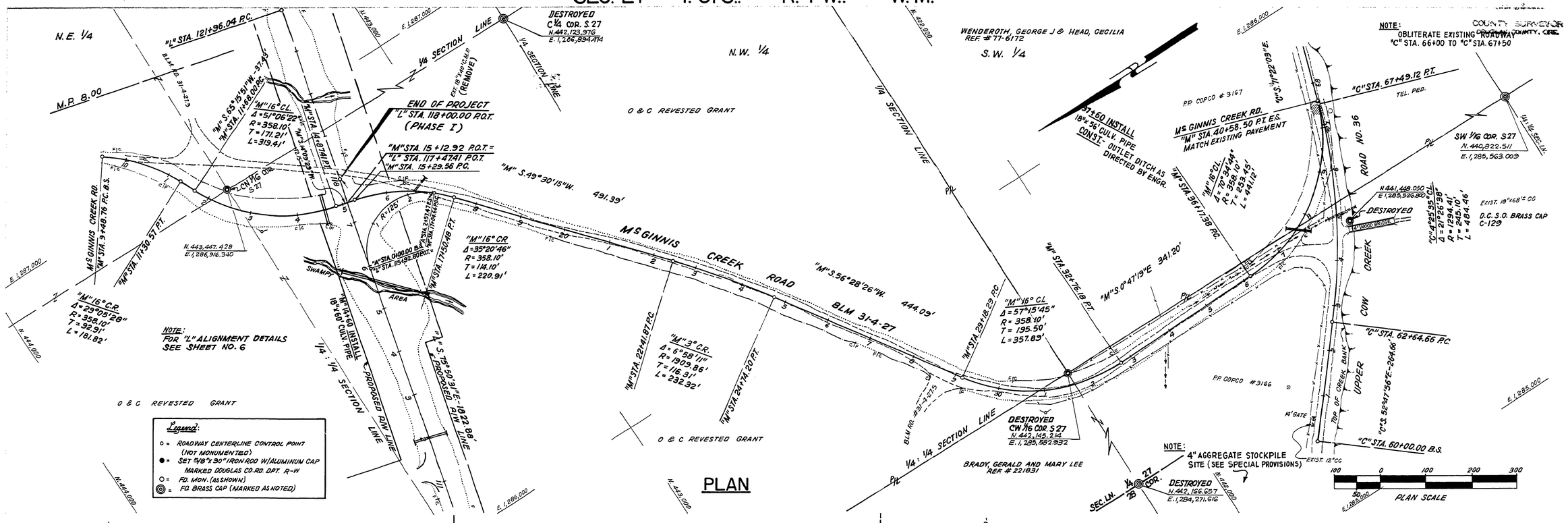

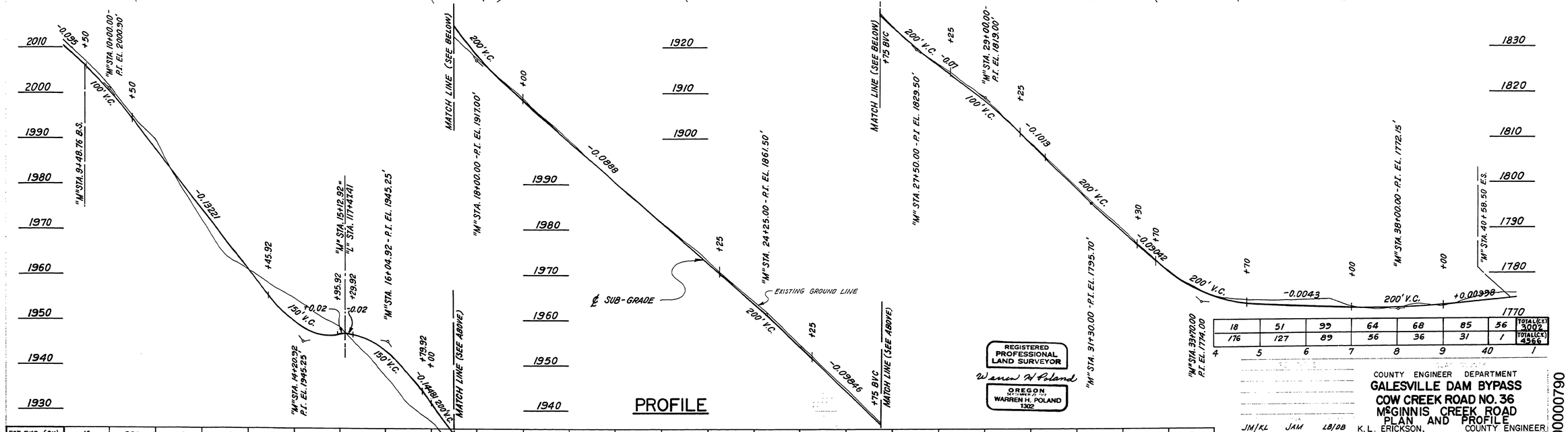

EST. EXC. (C.Y.)	16	205	124	180	738	696	0	0	0	47	49	71	56	32	44	55	72	35	5	21	14	36	52	13	0
EST. EMB. (C.Y.)	13	4	177	557	108	0	443	899	462	49	40	50	60	81	77	44	35	56	107	79	70	57	82	181	321

"M" STATION 9 10 1 2 3 4 5 6 7 8 9 20 1 2 3 4 5 6 7 8 9 30 1 2 3 4

18	51	99	64	68	85	56	TOTAL (C.Y.) 3002
176	127	89	56	36	31	1	TOTAL (C.Y.) 4566

4 5 6 7 8 9 40 1

REGISTERED PROFESSIONAL LAND SURVEYOR
Warren H Poland
OREGON DECEMBER 27, 1971
WARREN H. POLAND 1302

COUNTY ENGINEER DEPARTMENT
GALESVILLE DAM BYPASS
COW CREEK ROAD NO. 36
McGINNIS CREEK ROAD
PLAN AND PROFILE

JM/KL JAM LB/DB K.L. ERICKSON, COUNTY ENGINEER
Warren H Poland JUNE, 1983 AS SHOWN

00000790

M.P. 7.90

Co Rd # 36
Sheet 7 of 7
(125)