

E.P. Rose to Douglas County  
St. 0+00 to St. 16+82  
40' Right of way Consideration #125<sup>00</sup>  
Road Record 8 Page 281  
June 10, 1918

H.A. Willis to Douglas County  
St. 16+82 to St. 28+50  
40' Right of way Consideration #122  
Road Record 8 Page 281  
June 10, 1918

J.W. Hanks to Douglas County  
St. 28+50 to St. 83+00  
40' Right of way Consideration #122  
Road Record 8 Page 281  
June 10, 1918

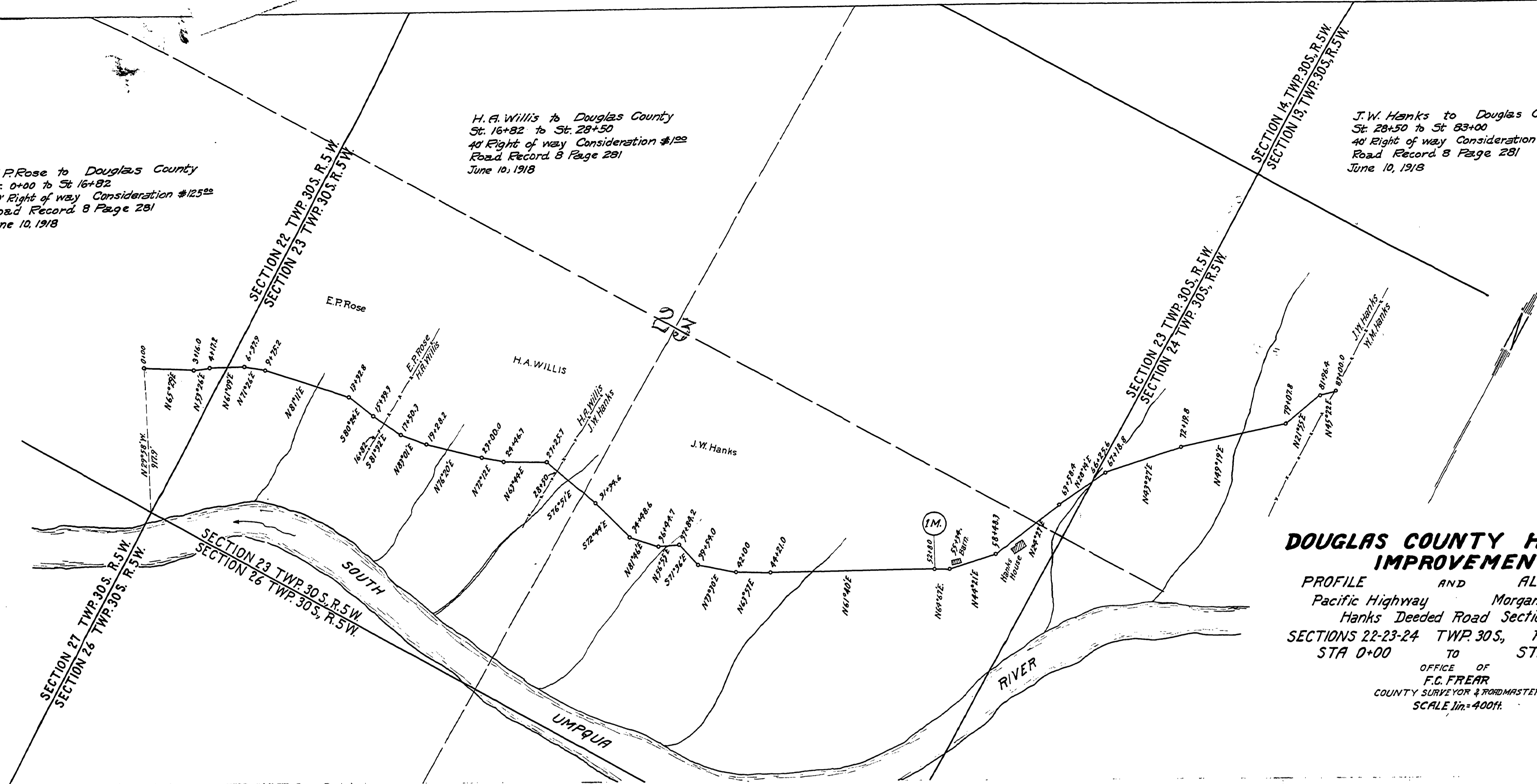

**DOUGLAS COUNTY HIGHWAY IMPROVEMENT**  
PROFILE AND ALIGNMENT  
Pacific Highway Morgan Creek  
Hanks Deeded Road Section  
SECTIONS 22-23-24 TWP. 30S, RANGE 4 W.W.M.  
STA 0+00 TO STA 83+000  
OFFICE OF  
F.C. FREAR  
COUNTY SURVEYOR & ROADMASTER  
SCALE 1in=400ft.

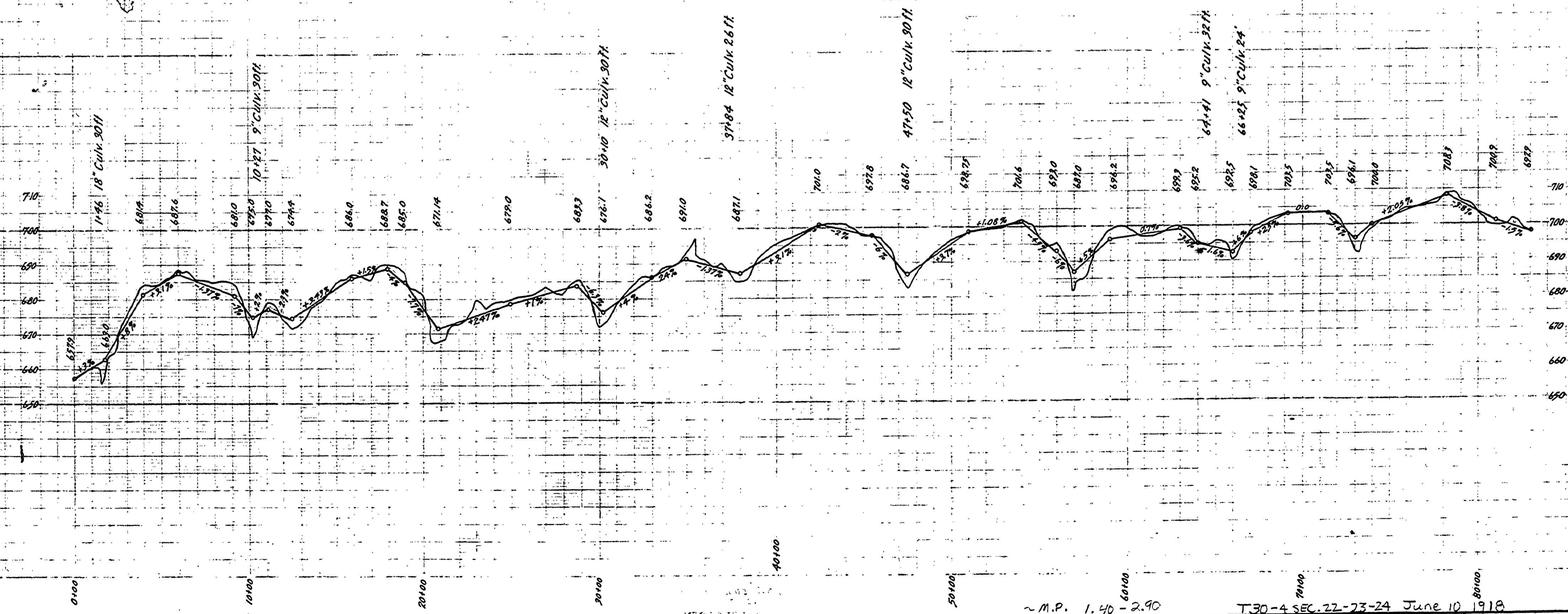

35

01400290

1921-75