

NOTE - STATIONS ARE EAST OF EQUATION 2+17.19 = 0+00

NOTE - • DESIGNATES 5/8" IRON PIN ON R/W

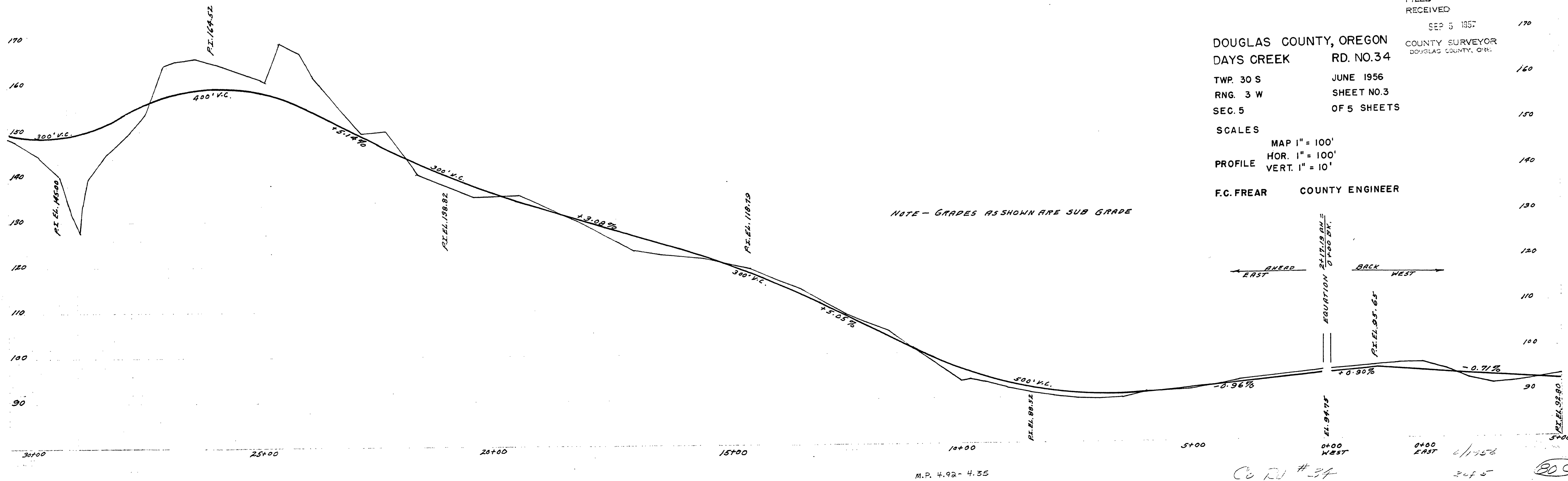

FILED RECEIVED
 SEP 5 1957
 DOUGLAS COUNTY, OREGON
 DAYS CREEK RD. NO. 34
 TWP. 30 S
 RING. 3 W
 SEC. 5
 JUNE 1956
 SHEET NO. 3
 OF 5 SHEETS

SCALES
 MAP 1" = 100'
 PROFILE HOR. 1" = 100'
 VERT. 1" = 10'

F.C. FREAR COUNTY ENGINEER

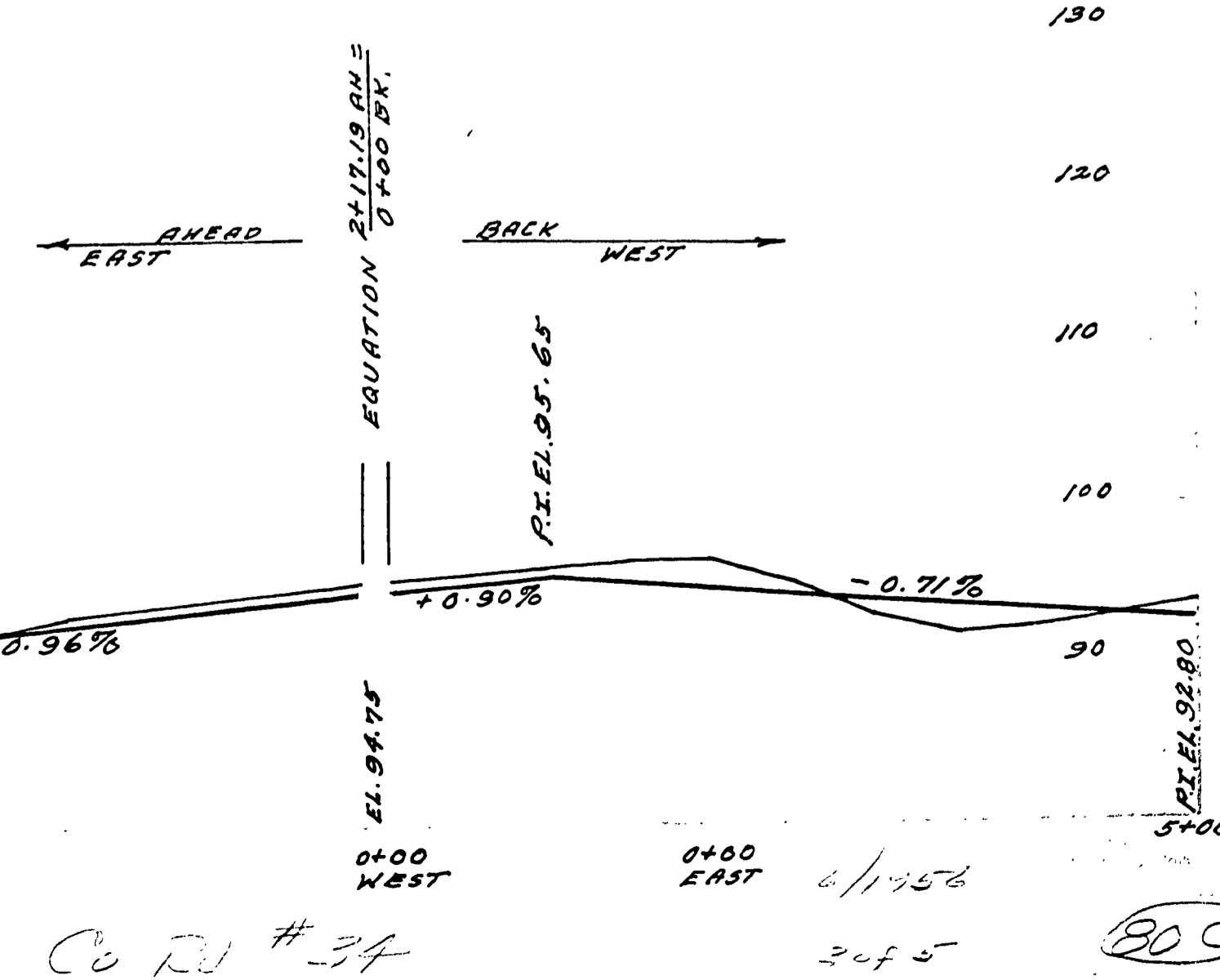

M.P. 4.92 - 4.35

CO RD # 34

2 of 5

04920435

200