

R.E. & DONALD G. ASHBAUGH
211/254-255

ORAL L. & IRENE A. JONES
154/516-517

NW 1/4 NE 1/4

SE 1/4 SE 1/4

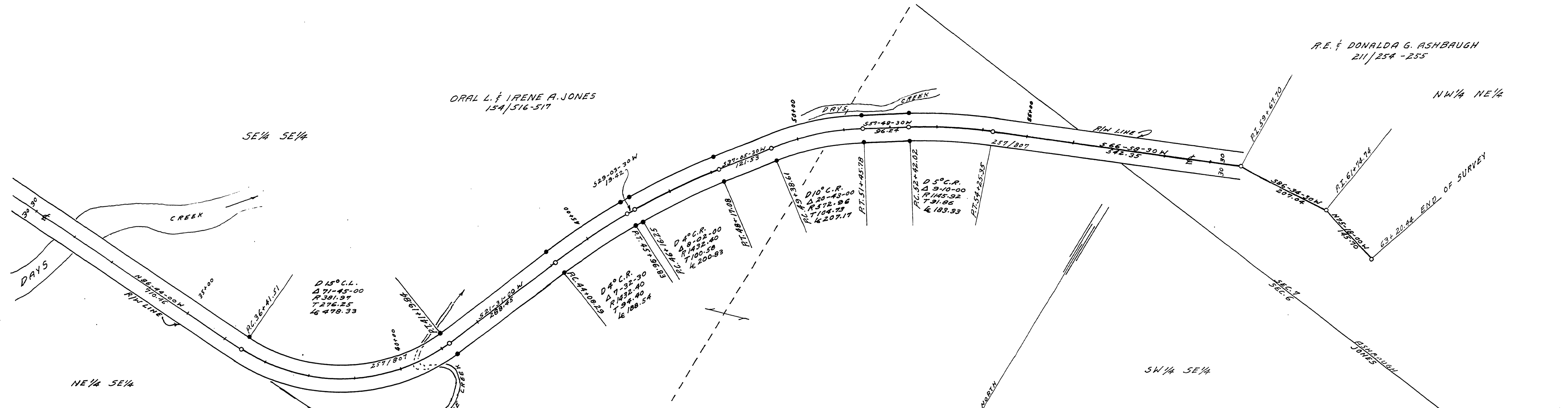

NOTE - STATIONS ARE WEST OF EQUATION $2+17.19 = 0+00$

NOTE - ● DESIGNATES 5/8" IRON PIN ON R/W

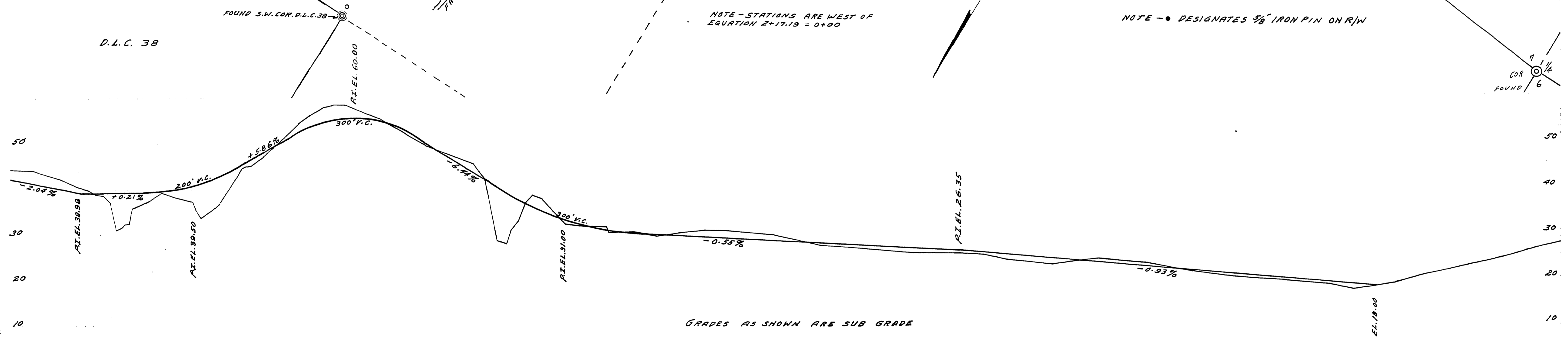

GRADES AS SHOWN ARE SUB GRADE

DOUGLAS COUNTY, OREGON
 DAYS CREEK RD-NO-34
 TWP. 30 S JUNE 1956
 RING. 3 W SHEET NO. 1
 SEC. 6 & 7 OF 5 SHEETS
 SCALES
 MAP 1" = 100'
 HOR. 1" = 100'
 PROFILE VERT. 1" = 10'
 F.C. FREAR COUNTY ENGINEER

FILED
 RECEIVED
 SEP 5 1956
 COUNTY SURVEYOR
 DOUGLAS COUNTY, ORE.

08750316

30+00 35+00 40+00 45+00 50+00 55+00 60+00
 M.P. 3.75-3.16
 CO RD # 34
 10+00 (E0A)