

SEC. 30, T. 25 S., R. 6 W., W.M.

1/4 CORNER
COORDS. N. 52.97371 E. 447.75471
SEC. 24, T. 25 S., R. 7 W.
SEC. 25, T. 25 S., R. 7 W.

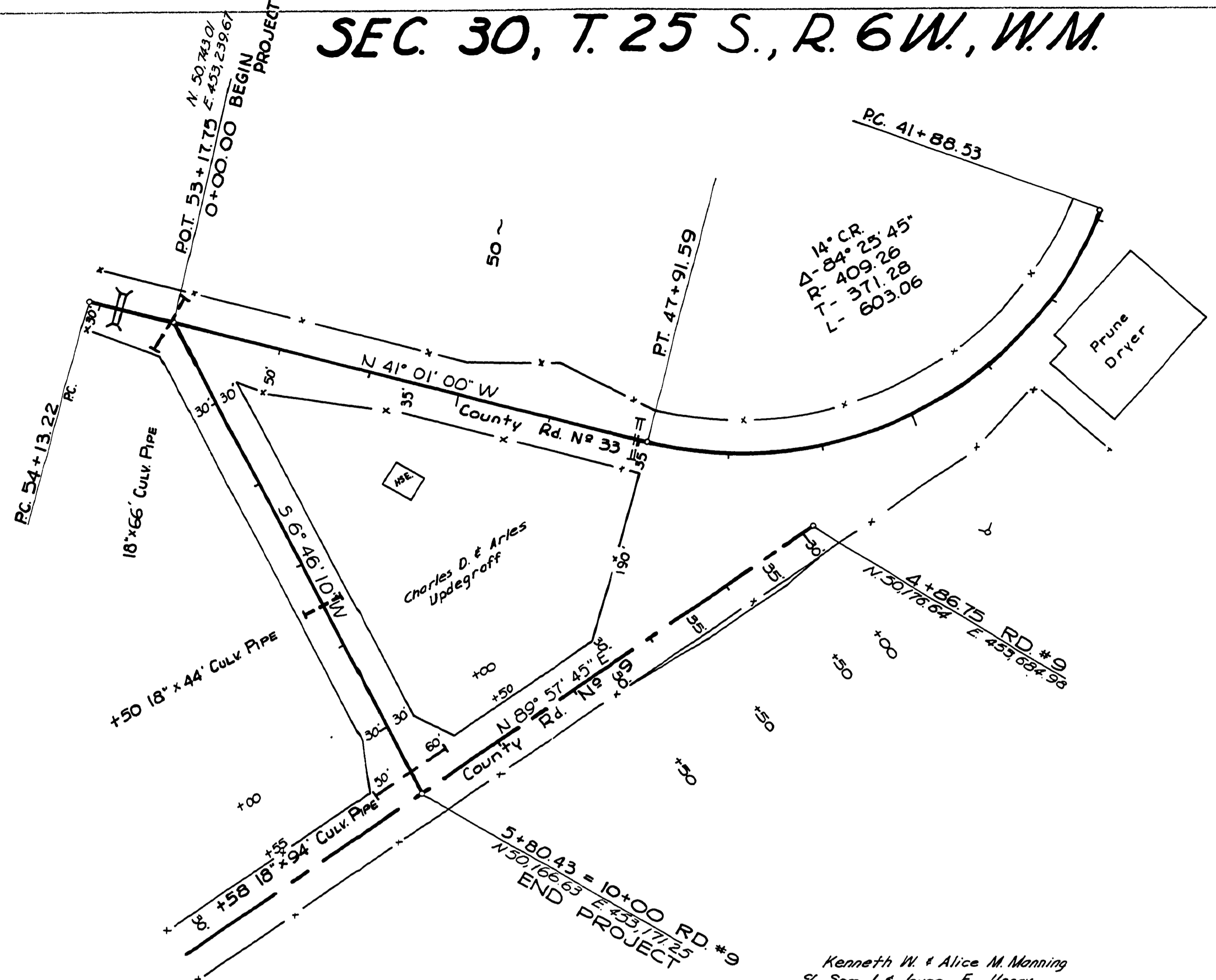

Kenneth W. & Alice M. Manning
% Sam J. & Joyce E. Henry
V. 398 P. 285

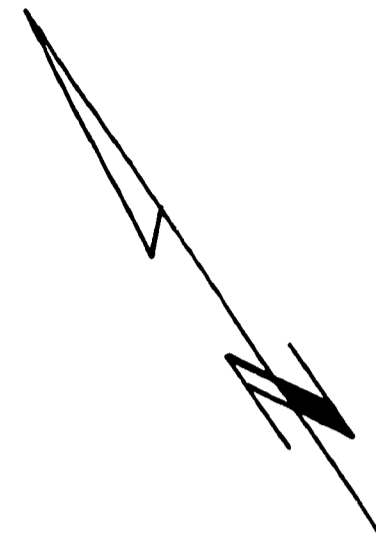
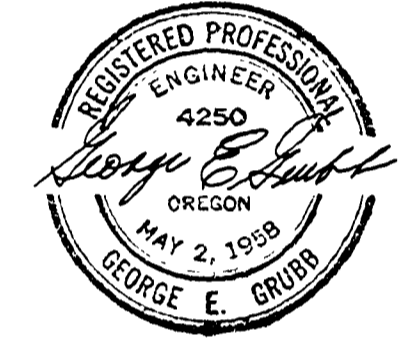

380
370
360
350
340

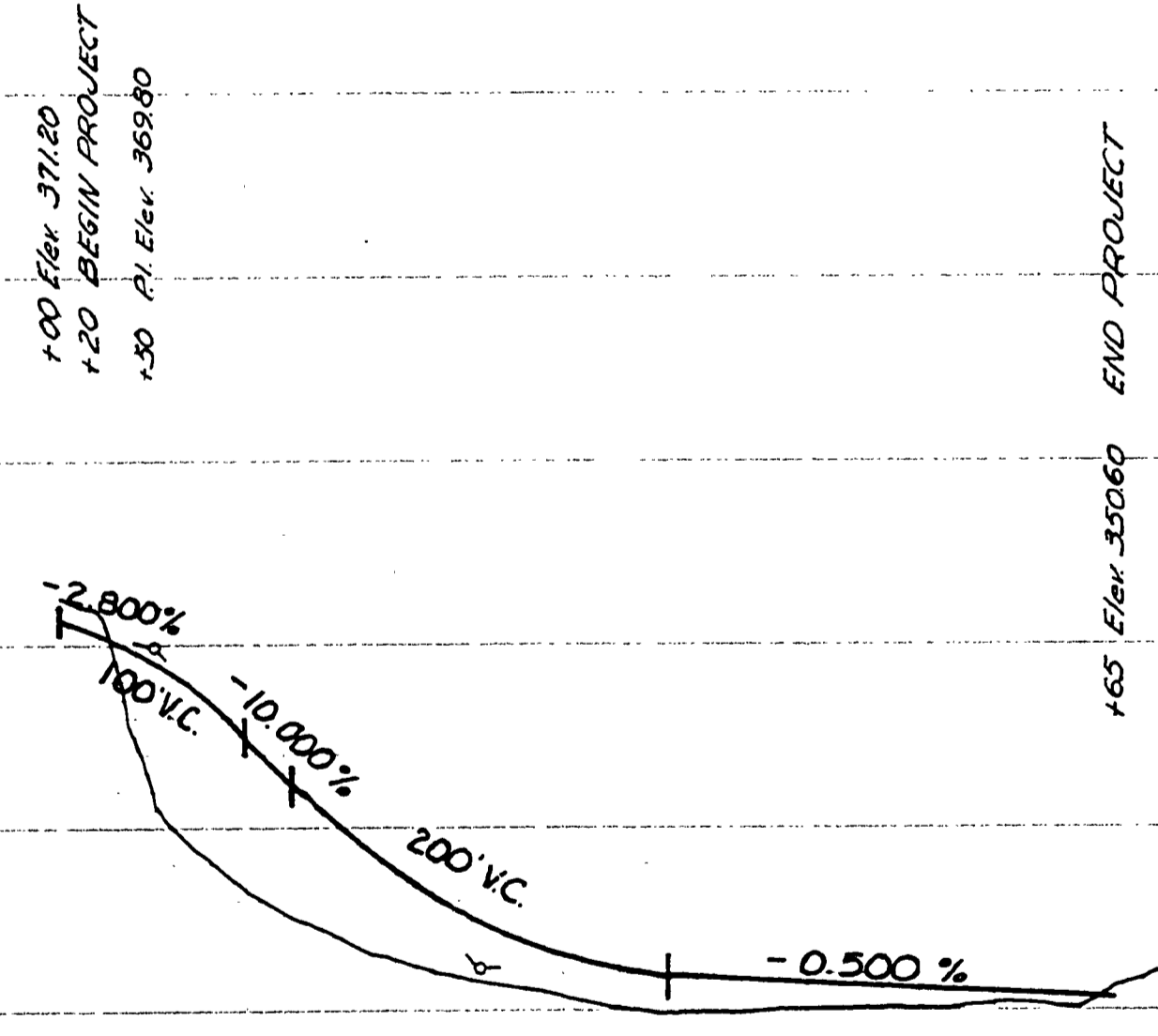

0+00 5+00

RD. 33A

DOUGLAS COUNTY RD. DEPT.
UMPUQUA STORE ACCESS
JULY 1969 SHEET 1 OF 1
GEORGE E. GRUBB CO. ENG.

00160613

Rd. # 33 M.P. 0.16 Rd. # 9 M.P. 6.13

July 1969
RD # 33A 80

ORIGINAL SURVEY
DATE: 1969
BY: G.E.G.
SCALE: AS SHOWN
DATE: 1969
BY: G.E.G.