

UMPQUA RIVER →

T. 25 S. R. 7 W. W.M.

1° C.L.  
 $\Delta - 23^{\circ} 03' 00''$   
 $R - 5729.58'$   
 $\Sigma - 1168.30'$   
 $L - 2305.00'$   
 Super. 0.02' / H.

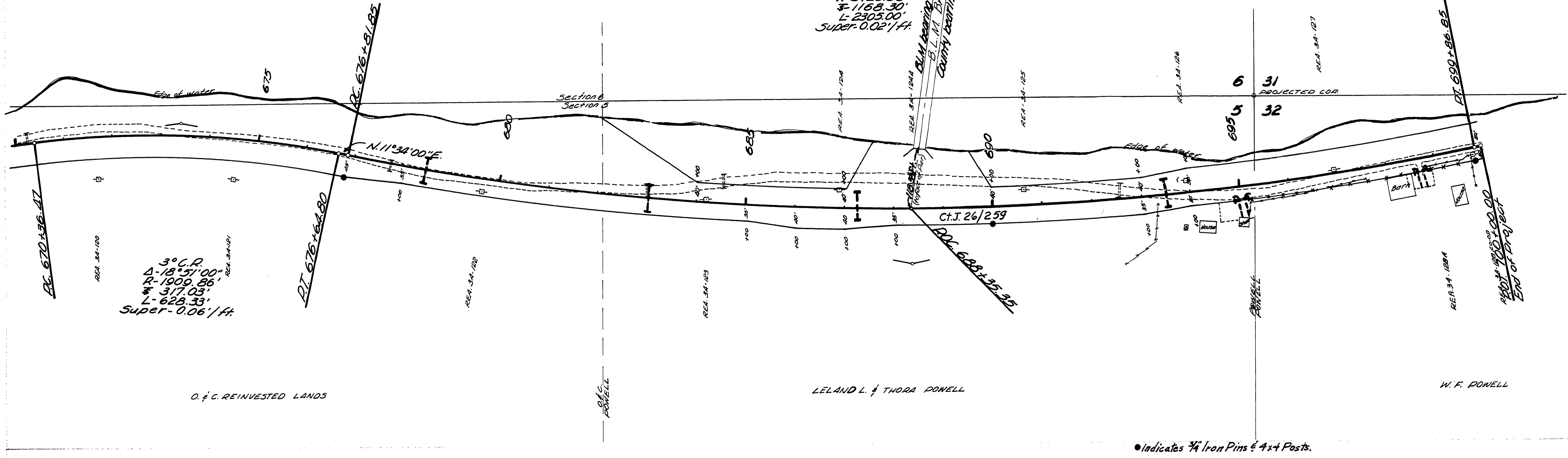
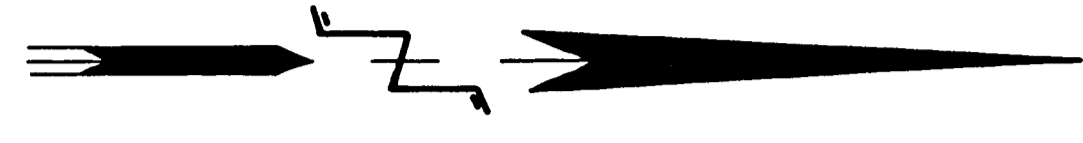

• Indicates  $\frac{3}{4}$ " Iron Pins & 4x4 Posts.

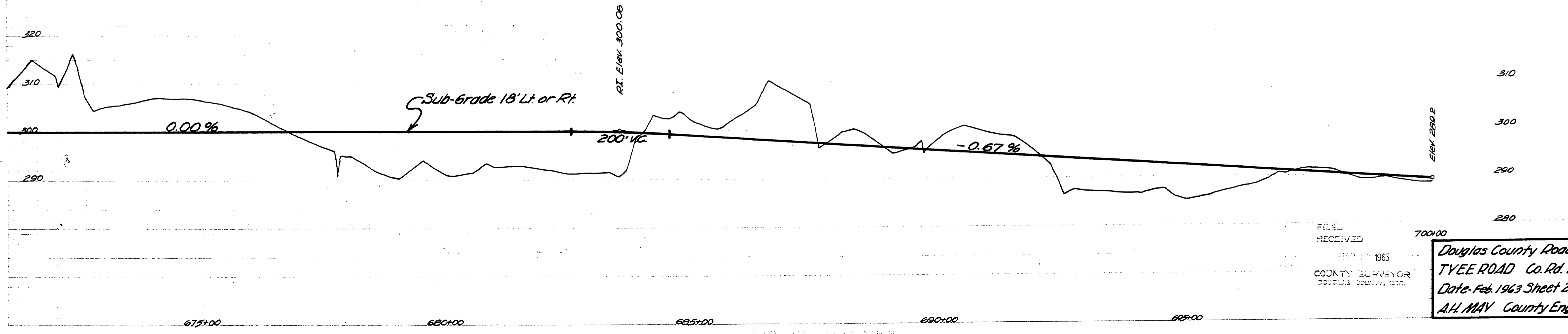

FILED  
 RECEIVED  
 FEB 11 1963  
 COUNTY SURVEYOR  
 DOUGLAS COUNTY, ORE.

Douglas County Road Dept.  
 TYEE ROAD Co. Rd. No. 33  
 Date Feb. 1963 Sheet 23 of 24  
 A.H. MAY County Engineer

11931249

M.P. 11.93-12.49

Co. Rd. # 33 FEB. 1963  
 ch. 23 of 23 (79)