

T.25S.R.7W.W.M.

UMPQUA

RIVER

2° C.L.
Δ - 35° 22' 30"
R - 2864.70'
Σ - 913.58'
L - 1768.75'
super - 0.025 1/4"

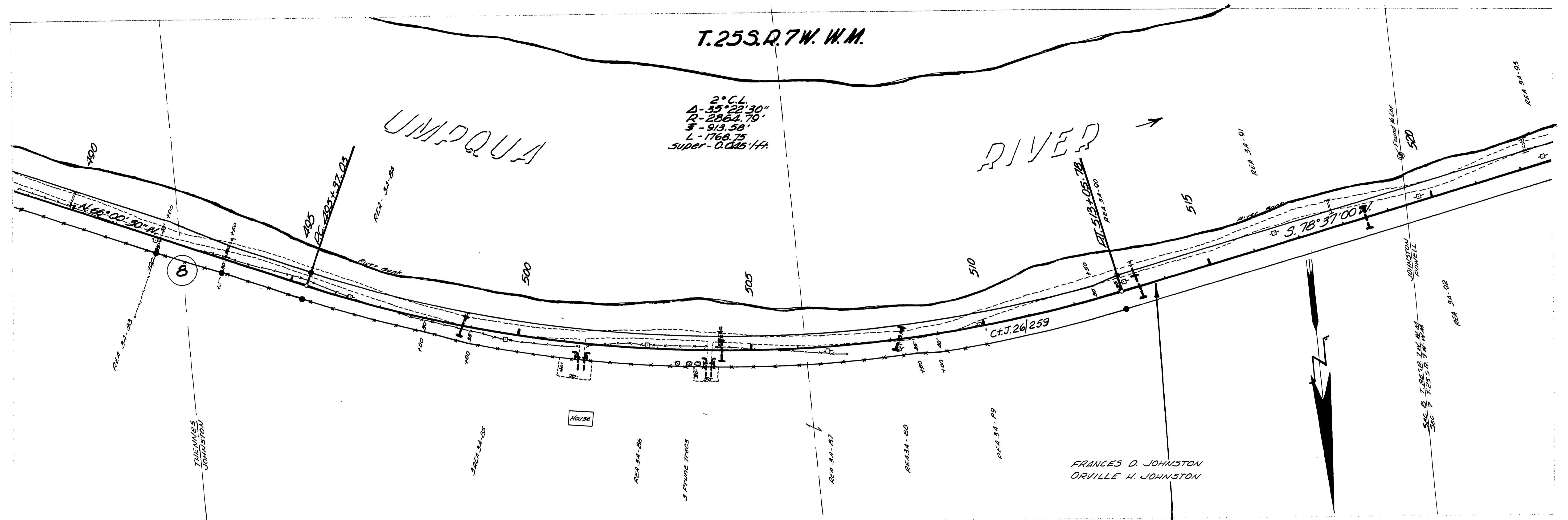

• Indicates 3/4" Iron Pins & 4x4 Posts.

FRANCES D. JOHNSTON
ORVILLE H. JOHNSTON

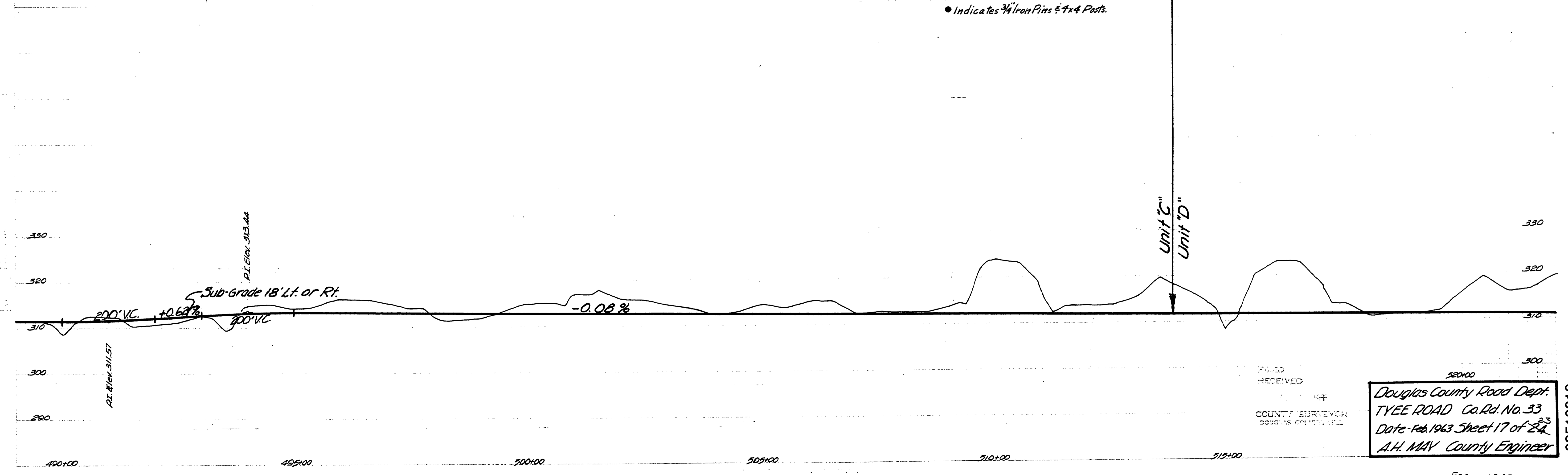

FILED
RECEIVED
COUNTY SURVEYOR
DOUGLAS COUNTY, OREG.

Douglas County Road Dept.
TYEE ROAD Co. Rd. No. 33
Date - Feb. 1963 Sheet 17 of 24
A.H. MAY County Engineer

08510912

FEB. 1963
Co. Rd. # 33 at 17 of 24 (73)

M.P. 8.51-9.12