

T.25S.R.7W.W.M.

UNDOQUA

RIVER

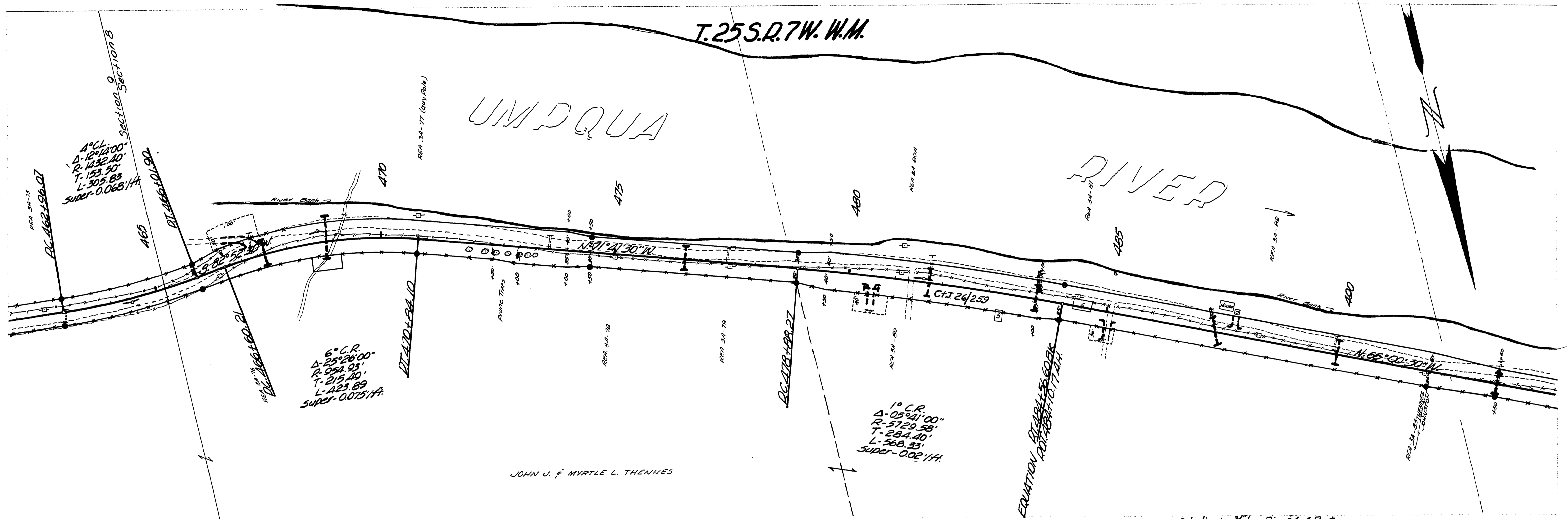

JOHN J. & MYRTLE L. THENNES

● Indicates $\frac{3}{4}$ " Iron Pins & 4" Posts.

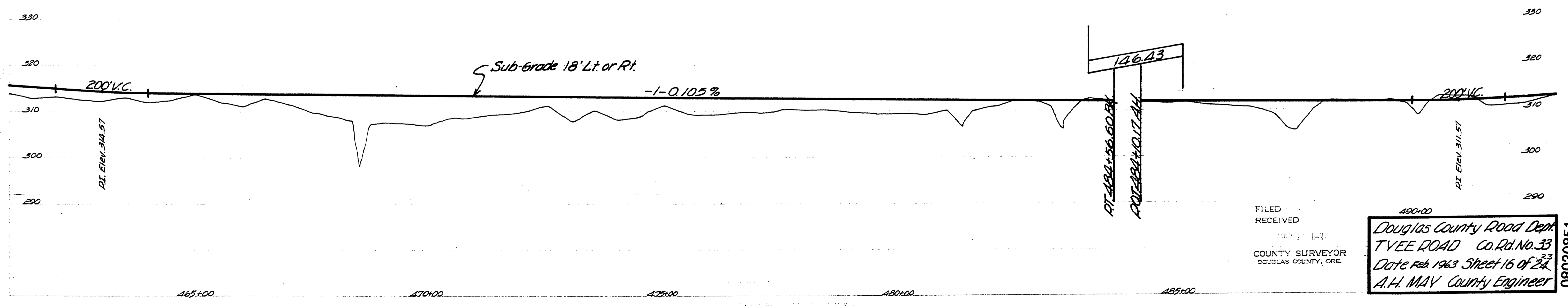

FILED
RECEIVED
COUNTY SURVEYOR
DOUGLAS COUNTY, ORE.

Douglas County Road Dept.
TYEE ROAD Co. Rd. No. 33
Date Feb 1963 Sheet 16 of 23
A.H. MAY County Engineer

08030851

M.P. 8.03-8.51

FEB. 1963
Co. Rd. # 33
Sht. 16 of 23