

T.25 S. R. 7 W. W.M.

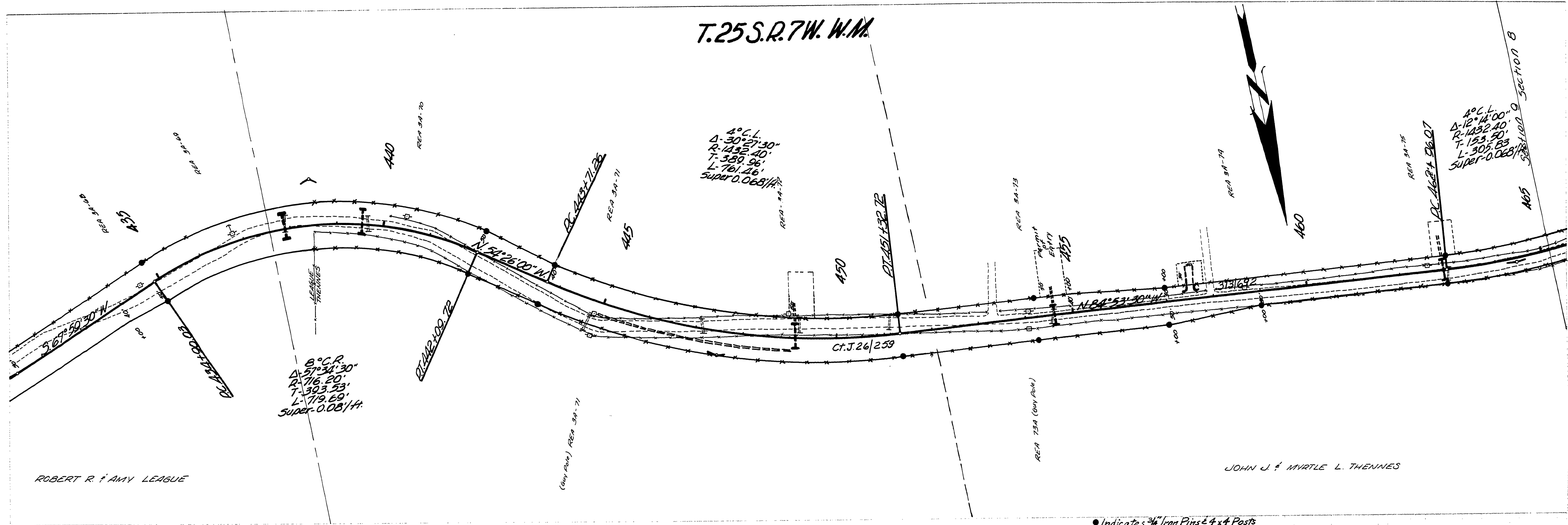

● Indicates  $\frac{3}{4}$ " Iron Pins & 4x4 Posts

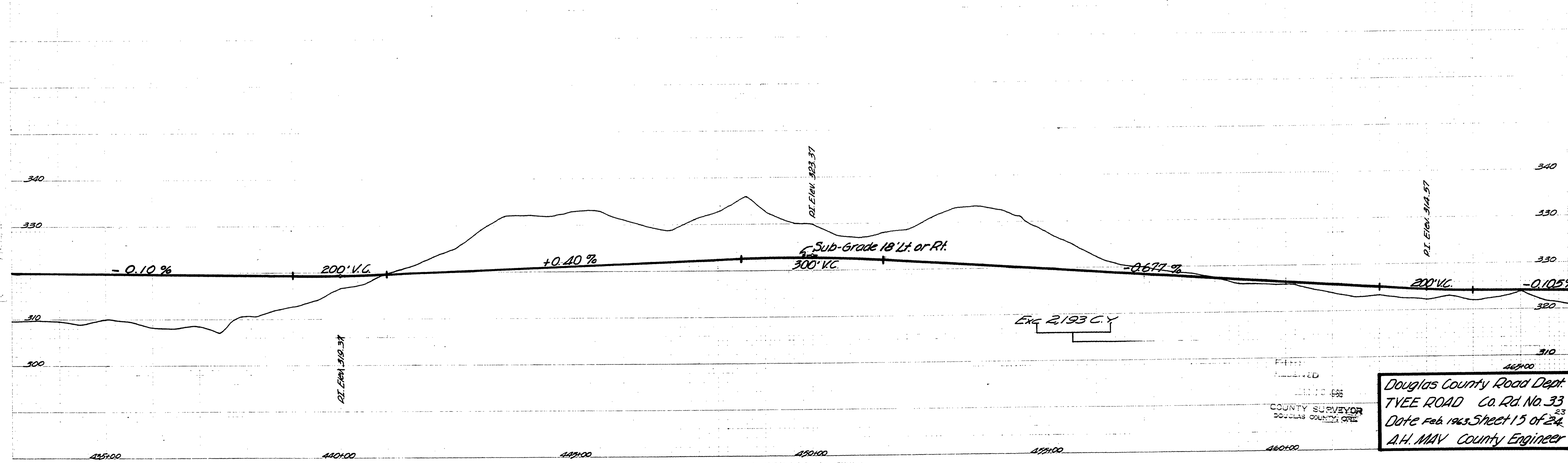

Douglas County Road Dept.  
 TYEE ROAD Co. Rd. No. 33  
 Date Feb. 1963 Sheet 15 of 24  
 A.H. MAY County Engineer

07460803