

T.25S.R.7W.W.M.

UMPQUA

RIVER →

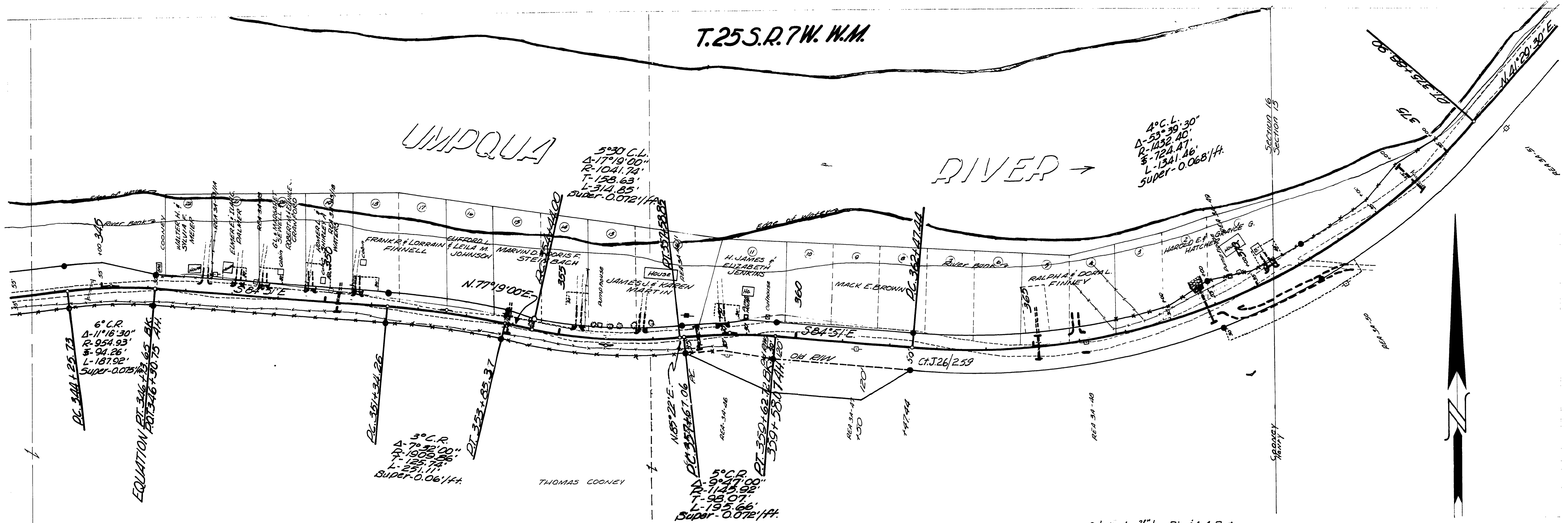

● Indicates 3/4" Iron Pins & 4x4 Posts.

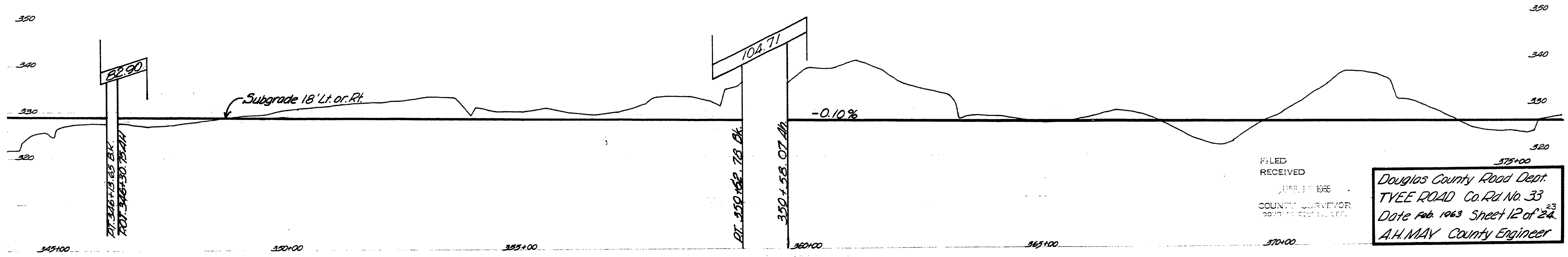

FILED
RECEIVED
JAN 17 1963
COUNTY SURVEYOR
DOUGLAS COUNTY, OREGON

Douglas County Road Dept.
TYEE ROAD Co. Rd. No. 33
Date Feb. 1963 Sheet 12 of 24
A.H. MAY County Engineer

05750632

M.P. 5.75 - 6.32

Co. Rd. #33

FEB 1963
JAN 12 1963

68