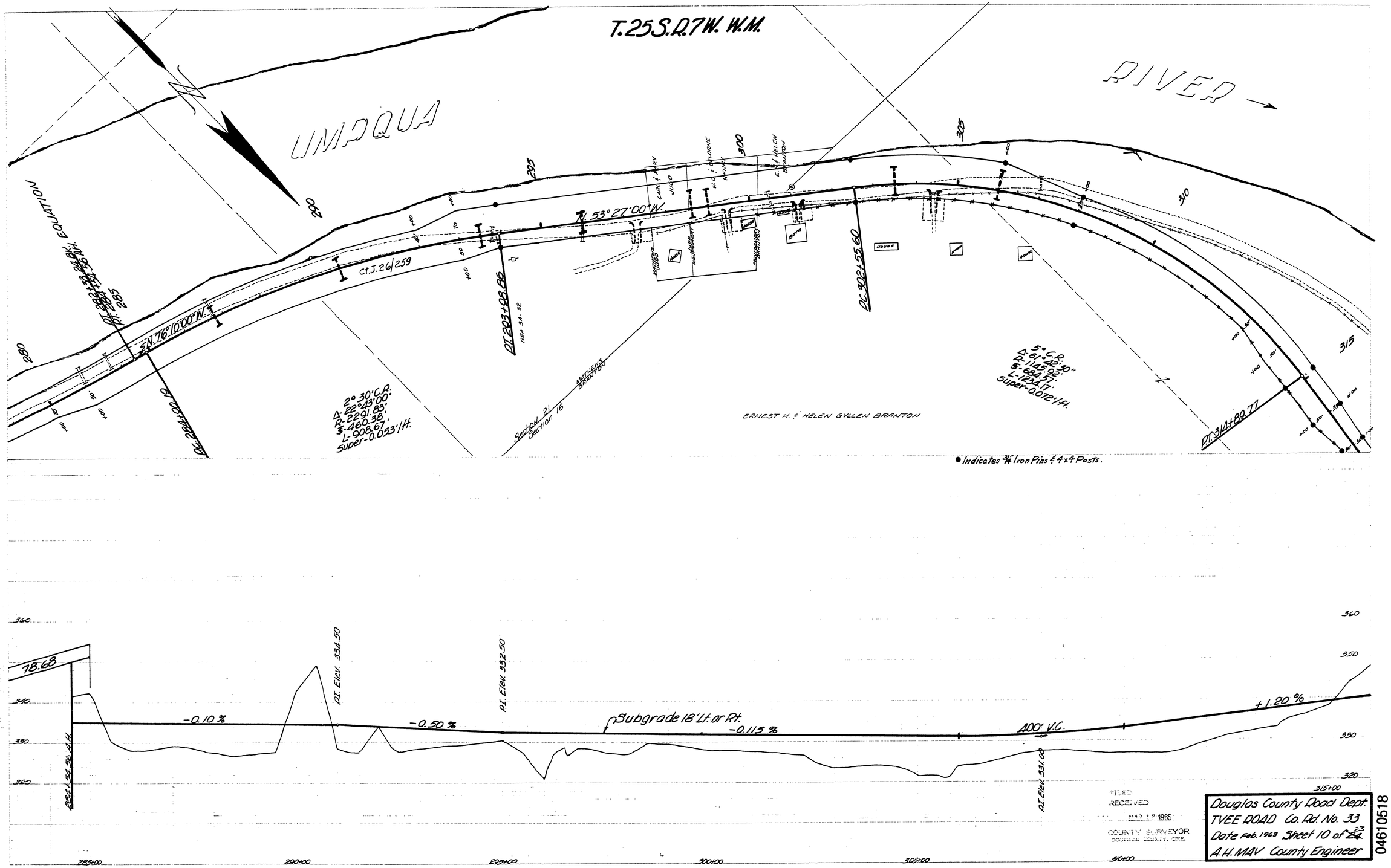

FILED
RECEIVED
MAR 19 1965
COUNTY SURVEYOR
DOUGLAS COUNTY, ORE.

Douglas County Road Dept.
TVEE ROAD Co. Rd. No. 33
Date Feb. 1963 Sheet 10 of 23
A.H. MAV County Engineer

04610518

M.P. 4.61-5.18

Co. Rd. #33 FEB., 1963 sht. 10 of 23 (66)