

T. 25 S. R. 7 W. W.M.

UMPOUA

RIVER

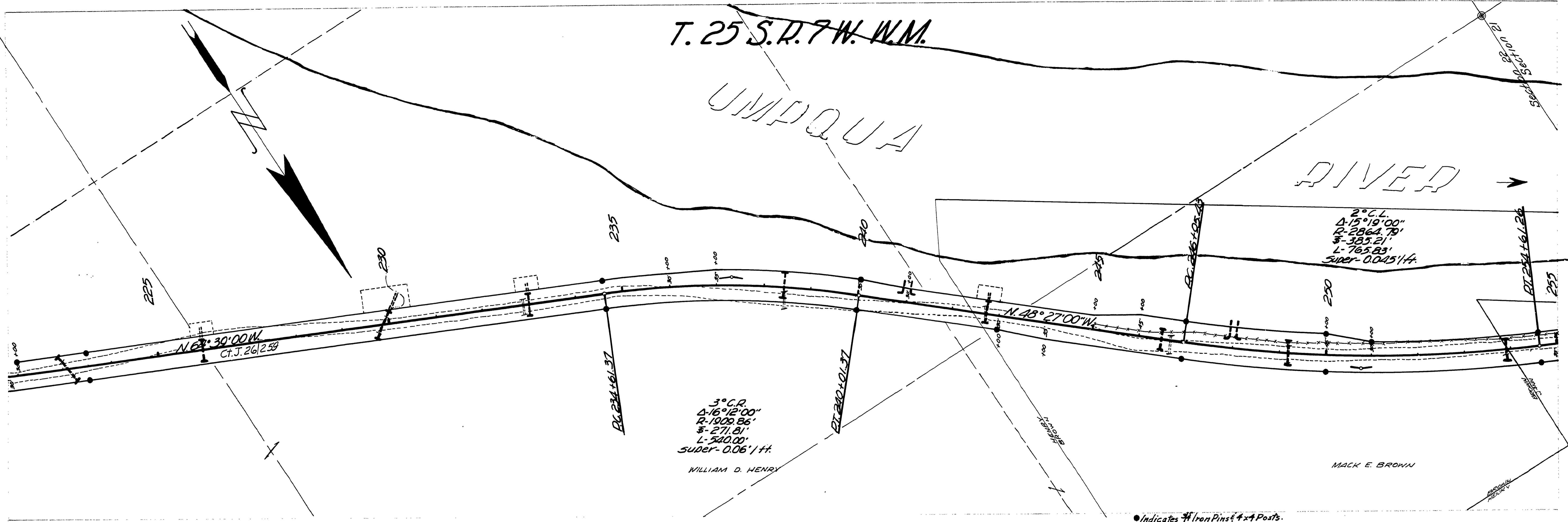

● Indicates #1 Iron Pins & #4 Posts.

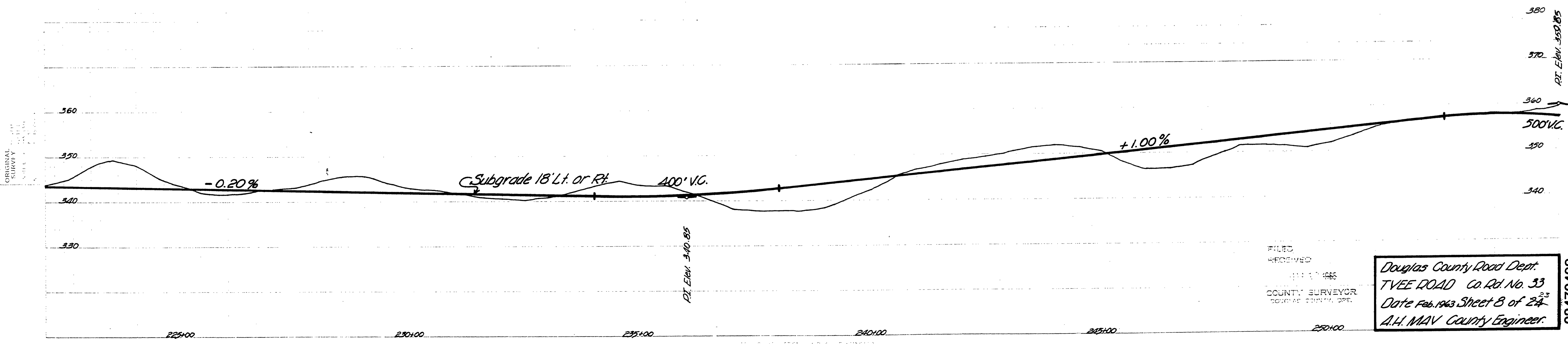

FILED
RECEIVED
FEB 17 1965
COUNTY SURVEYOR
DOUGLAS COUNTY, ORE.

Douglas County Road Dept.
TVEE ROAD Co. Rd. No. 33
Date Feb. 1963 Sheet 8 of 24
A.H. MAV County Engineer.

03470408

M.P. 3.47 - 4.08

FEB. 1963
Co. Rd # 33
Sht. 8 of 23

ORIGINAL SURVEY